

**TRANSFER NOT NECESSARY**

Edward H. Zupancic  
 Auditor, Lake County, Ohio

I HEREBY CERTIFY THAT THIS PLAT IS A TRUE DELINEATION OF A SURVEY FOR THE OHIO DEPARTMENT OF TRANSPORTATION.

THE ESTABLISHMENT OF THE PROPERTY LINES AND EXISTING RIGHT OF WAY LINES SHOWN ON THIS PLAN AS OF THIS DATE WERE PERFORMED BY ME OR UNDER MY DIRECT SUPERVISION:

CT CONSULTANTS, INC.

BY Richard J. Bilski  
 RICHARD J. BILSKI  
 REGISTERED SURVEYOR NO. 5244

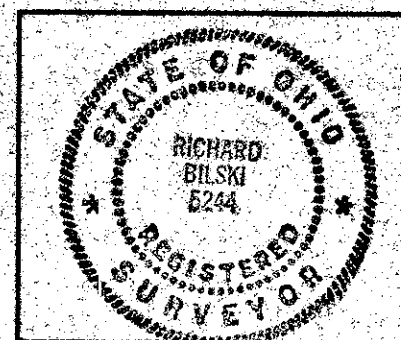

DATE 11/29/00

Nov. 29, 2000

RECEIVED FOR RECORD  
 200043222

AT 1049 AM/PM

RECORDERS FEE 135.00

Vol. 39 Page 4

GEOFFREY KENT  
 Lake County Recorder

# CENTERLINE SURVEY PLAT

## LAK - 20 - 18.72

### PAINESVILLE TWP., LAKE COUNTY

#### T=11N, R=7W & 8W

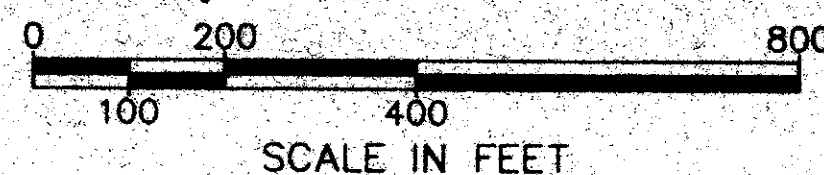

**MONUMENT LEGEND**

- ◆ PROP. MON. ASSEMBLY
- ◇ EX. I.P. MON. FND.

STATION	DISTANCE FROM C. SUR.		ADJUSTABLE C. MONUMENT	REFERENCE MONUMENT
	LEFT	RIGHT		
77+11.25	0	0	1	
77+15.54	0	0	1	
80+53.08	0	0	1	
86+37.34	0	0	1	
87+71.46	0	0	1	
91+98.08	0	0	1	
92+25.23	0	0	1	
10+32.50	0	0	1	
11+68.21	0	0	1	
8+98.12	0	0	1	
9+70.77	0	0	1	
TOTALS			11	

1/5

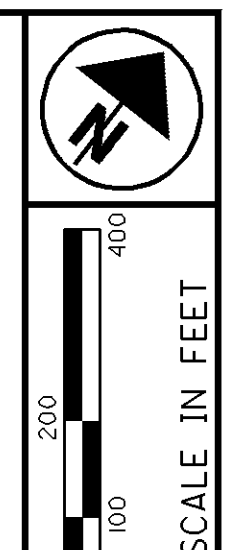

PID NO. **19686**

R/W DESIGNER  
 R/W REVIEWER

CENTERLINE PLAT

LAK-20-18.72

1/5  
 1/87

355  
 441

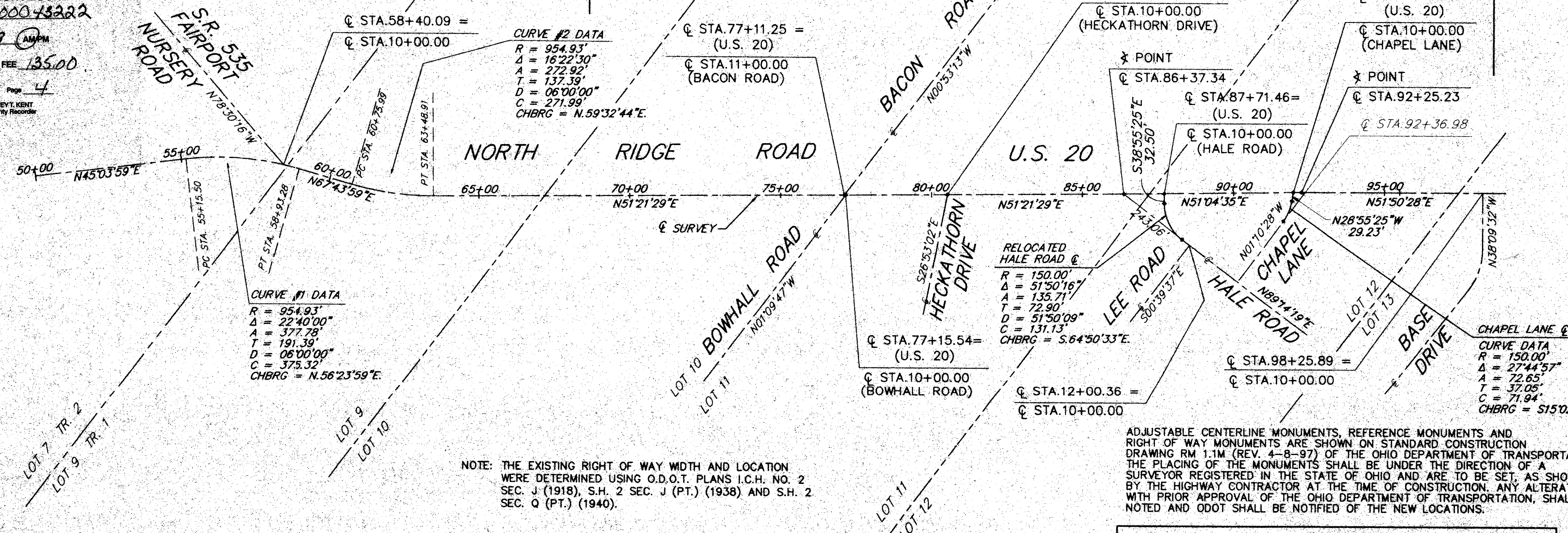

NOTE: THE EXISTING RIGHT OF WAY WIDTH AND LOCATION WERE DETERMINED USING O.D.O.T. PLANS I.C.H. NO. 2 SEC. J (1918), S.H. 2 SEC. J (PT.) (1938) AND S.H. 2 SEC. Q (PT.) (1940).

**BASIS FOR BEARINGS:**

ALL BEARINGS SHOWN ARE FOR PROJECTS USE ONLY. THESE BEARINGS ARE TO AN ASSUMED MERIDIAN AND ARE USED TO DELINEATE ANGLES ONLY.

THE PROPOSED RIGHT OF WAY SHALL BE REFERENCED FROM THE CENTERLINE OF RIGHT OF WAY.

RECEIVED FOR RECORD THIS \_\_\_\_\_ DAY OF \_\_\_\_\_ 19\_\_\_\_  
 RECORDED IN VOLUME \_\_\_\_\_ PAGE \_\_\_\_\_ OF THE LAKE COUNTY RECORD OF PLATS.

COUNTY RECORDER

I:\PROJECTS\1820343\Dgn\Plat\pr\inf.dgn 07-JAN-2003 3:46PM dlasfvk