

ORIGINAL LOTS NO. 6 & NO. 7, TRACT 2
PAINESVILLE TOWNSHIP, LAKE COUNTY, OHIO
R 8 W T 11 N

THE FAIRPORT, PAINESVILLE & EASTERN
RAILROAD CO.
PAINESVILLE, OHIO
STATION MAP
F. P. & E. R.R.
(PERRY DIVISION)
STA. 0+00 TO STA. 52+80
DEC. 31, 1931

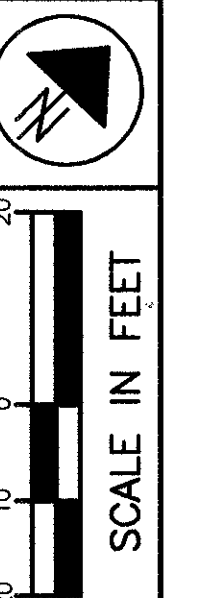

P.L.D. NO.
20739

R/W DESIGNER
PSL
R/W REVIEWER
WDB

RAILROAD PLAT

LAK - 20 - 18.07

9 / 9

72
72

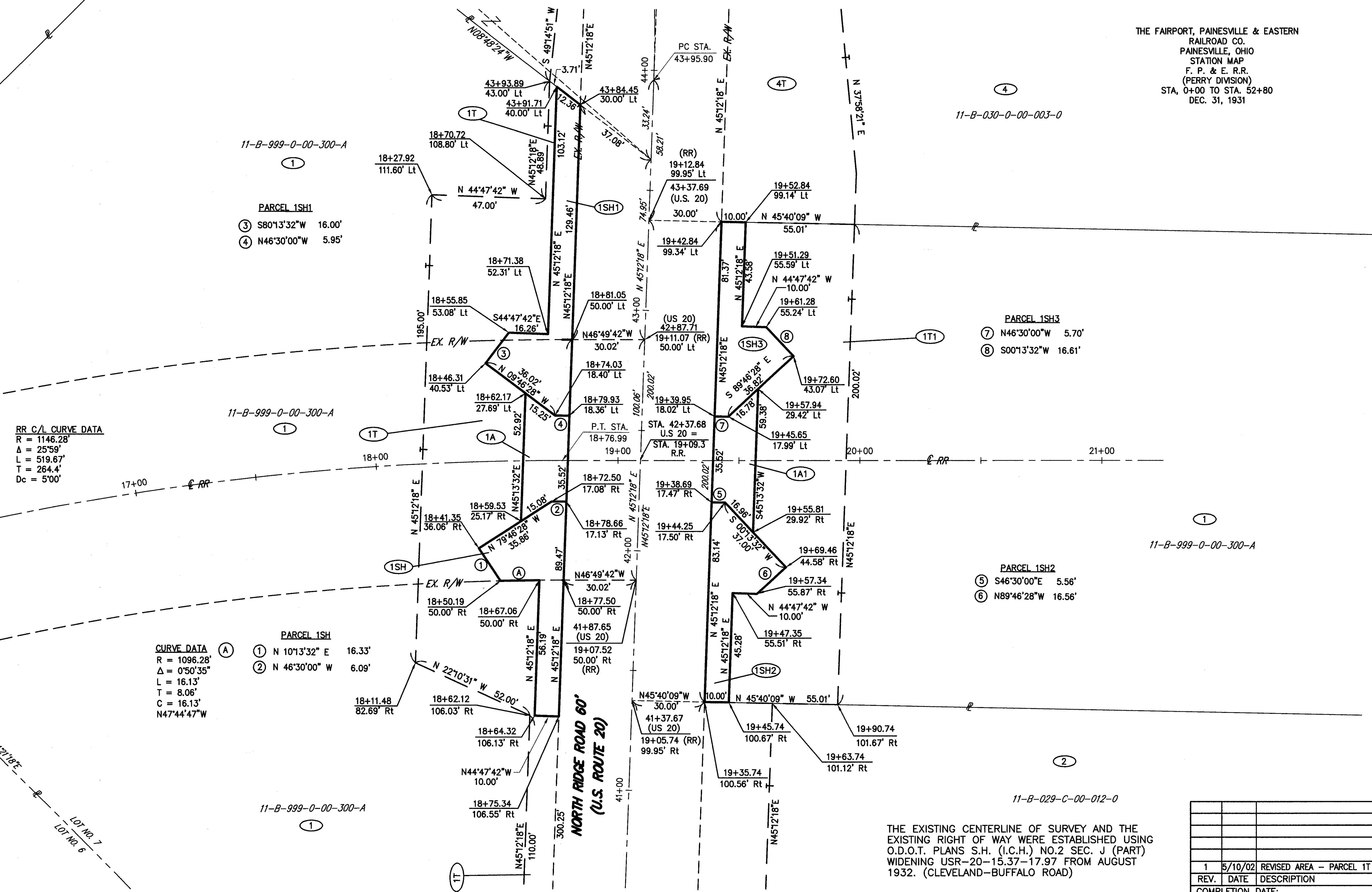

RR C/L CURVE DATA
R = 1146.28'
Δ = 25°59'
L = 519.67'
T = 264.4'
Dc = 5'00'

CURVE DATA (A)
R = 1096.28'
Δ = 0°50'35"
L = 16.13'
T = 8.06'
C = 16.13'
N47°44'47"W

PARCEL 1SH
① N 10°13'32" E 16.33'
② N 46°30'00" W 6.09'

PARCEL 1SH1
③ S80°13'32"W 16.00'
④ N46°30'00"W 5.95'

PARCEL 1SH3
⑦ N46°30'00"W 5.70'
⑧ S00°13'32"W 16.61'

PARCEL 1SH2
⑤ S46°30'00"E 5.56'
⑥ N89°46'28"W 16.56'

THE EXISTING CENTERLINE OF SURVEY AND THE EXISTING RIGHT OF WAY WERE ESTABLISHED USING O.D.O.T. PLANS S.H. (I.C.H.) NO.2 SEC. J (PART) WIDENING USR-20-15.37-17.97 FROM AUGUST 1932. (CLEVELAND-BUFFALO ROAD)

REV.	DATE	DESCRIPTION
1	5/10/02	REVISED AREA - PARCEL 1T
COMPLETION DATE:		

H:\2000\00253\dwg\RRSHELL.dwg 11/15/01 08:18:47 AM AM EST