

ORIGINAL LOTS NO. 6 & NO. 7, TRACT 2
 PAINESVILLE TOWNSHIP, LAKE COUNTY, OHIO
 R 8 W T 11 N



P.L.D. NO.
20739

R/W DESIGNER
PSL
R/W REVIEWER
WDB

RIGHT OF WAY PLAN
 STA. 38+04.93 TO STA. 43+37.69

LAK - 20 - 18.07

4 / 9

67 / 72

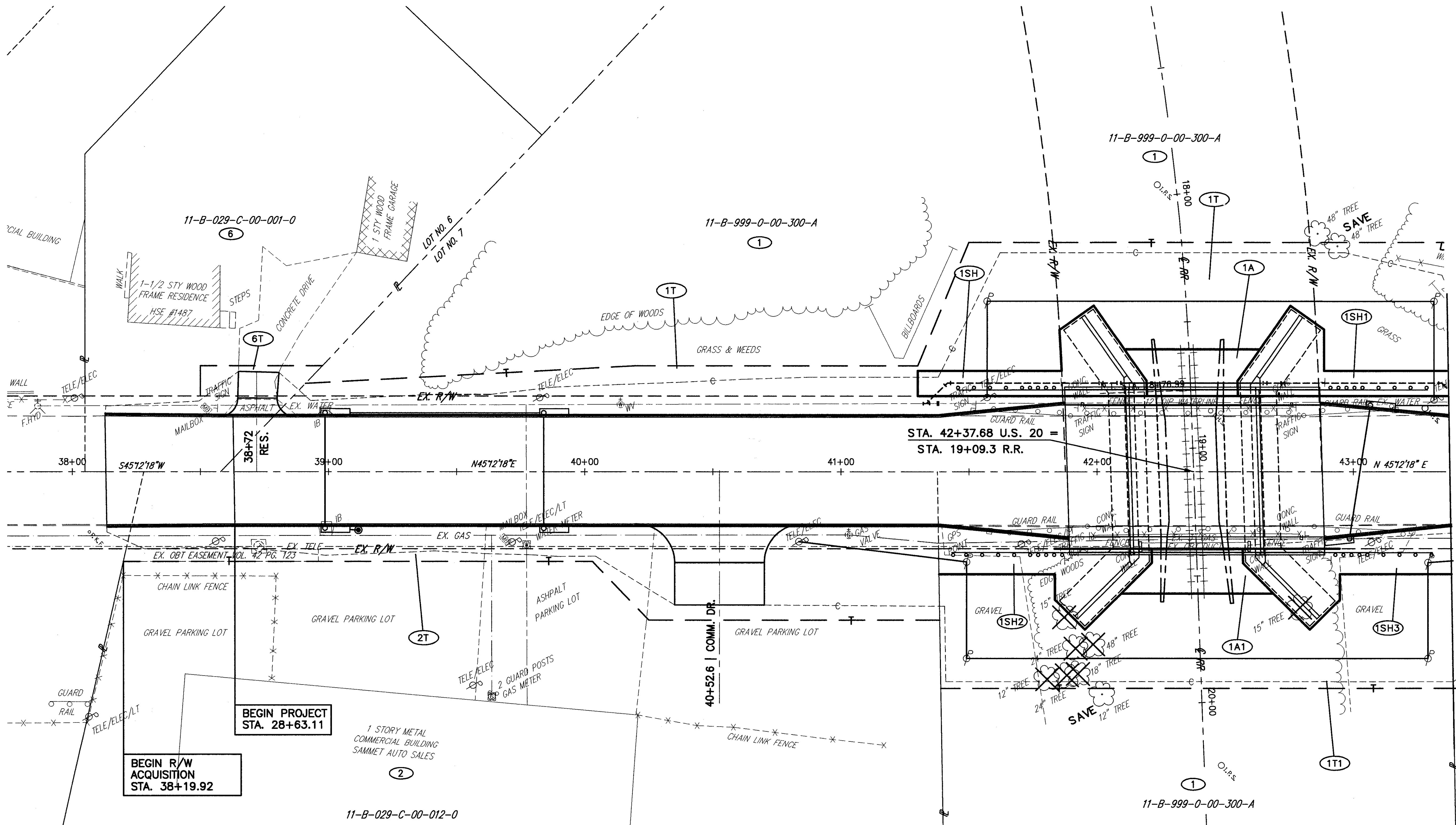

BEGIN PROJECT
 STA. 28+63.11

BEGIN R/W
 ACQUISITION
 STA. 38+19.92

1 STORY METAL
 COMMERCIAL BUILDING
 SAMMET AUTO SALES

STA. 42+37.68 U.S. 20 =
 STA. 19+09.3 R.R.

MATCH LINE STA. 43+37.69

- STRUCTURE KEY**
- RESIDENTIAL
 - COMMERCIAL
 - OUT BUILDING

THE EXISTING CENTERLINE OF SURVEY AND THE
 EXISTING RIGHT OF WAY WERE ESTABLISHED USING
 O.D.O.T. PLANS S.H. (I.C.H.) NO.2 SEC. J (PART)
 WIDENING USR-20-15.37-17.97 FROM AUGUST
 1932. (CLEVELAND-BUFFALO ROAD)

REV.	DATE	DESCRIPTION	COMPLETION DATE:
3	7/15/02	ADDED PROPOSED WATERLINE	
2	5/10/02	REVISED AREA - PARCEL 1T	
1	4/23/02	REVISED AREA - PARCEL 2T	

H:\2000\00253\dwg\RWPL1.dwg 11/27/01 08:50:50 AM AM EST