

# CONVENTIONAL SIGNS

- Lot Line \_\_\_\_\_
- Fence Line (existing) -x-x- (proposed) -x-x-
- Center Line \_\_\_\_\_
- Trees , Stumps (to be removed)
- Utility Poles: Telephone , Power , Light , Tele/Power
- Existing Tree & Brush Line \_\_\_\_\_
- Right of Way (only) \_\_\_\_\_ R/W
- Existing Right of Way \_\_\_\_\_ EX. R/W
- Construction Limits \_\_\_\_\_ C
- Property Line \_\_\_\_\_ (in existing fence) -x-x-
- Guardrail (exist.) (prop.)
- Manholes (exist.) (adjst.) (prop.)
- Catch or Inlet Basins (exist.) (prop.)
- Temporary Easement \_\_\_\_\_ T
- Gas Line \_\_\_\_\_ Ex. 4" Gas
- Sanitary Sewer \_\_\_\_\_ Ex. 12" San.
- Telecommunications \_\_\_\_\_ Buried Ameritech
- Concrete Wall \_\_\_\_\_
- Gas Meter Gas Valve Sign Bush
- Water Valve Water Meter Hydrant

## ORIGINAL LOTS NO. 6 & NO. 7, TRACT 2 PAINESVILLE TOWNSHIP, LAKE COUNTY, OHIO R 8 W T 11 N

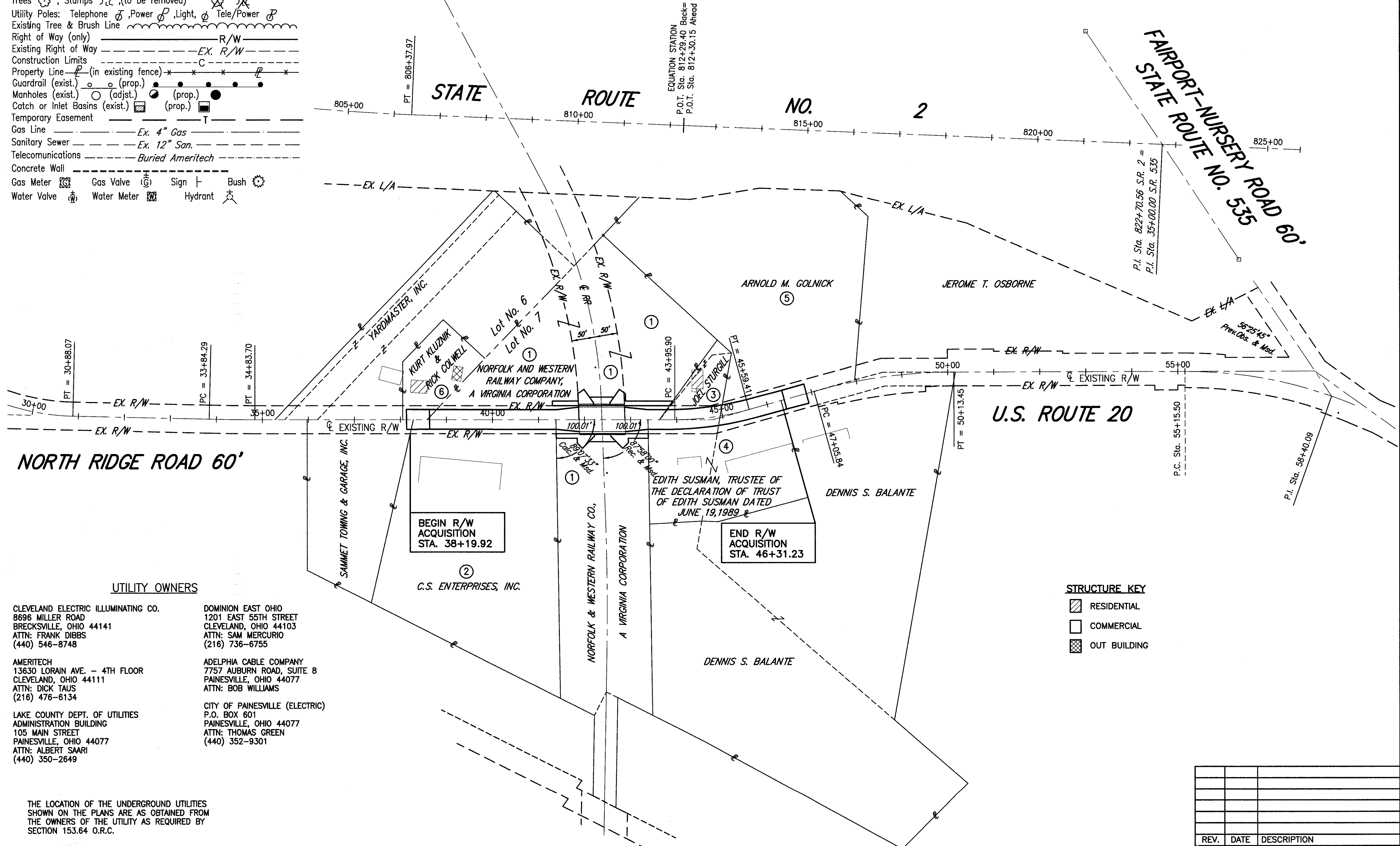

P.L.D. NO. 20739  
R/W DESIGNER PSL  
R/W REVIEWER WDB

PROPERTY MAP  
STA. 38+19.92 TO STA. 46+31.23

LAK - 20 - 18.07

2 / 9  
65  
72

### UTILITY OWNERS

CLEVELAND ELECTRIC ILLUMINATING CO.  
8696 MILLER ROAD  
BRECKSVILLE, OHIO 44141  
ATTN: FRANK DIBBS  
(440) 546-8748

DOMINION EAST OHIO  
1201 EAST 55TH STREET  
CLEVELAND, OHIO 44103  
ATTN: SAM MERCURIO  
(216) 736-6755

AMERITECH  
13630 LORAIN AVE. - 4TH FLOOR  
CLEVELAND, OHIO 44111  
ATTN: DICK TAUS  
(216) 476-6134

ADELPHIA CABLE COMPANY  
7757 AUBURN ROAD, SUITE B  
PAINESVILLE, OHIO 44077  
ATTN: BOB WILLIAMS

LAKE COUNTY DEPT. OF UTILITIES  
ADMINISTRATION BUILDING  
105 MAIN STREET  
PAINESVILLE, OHIO 44077  
ATTN: ALBERT SAARI  
(440) 350-2649

CITY OF PAINESVILLE (ELECTRIC)  
P.O. BOX 601  
PAINESVILLE, OHIO 44077  
ATTN: THOMAS GREEN  
(440) 352-9301

### STRUCTURE KEY

- RESIDENTIAL
- COMMERCIAL
- OUT BUILDING

THE LOCATION OF THE UNDERGROUND UTILITIES SHOWN ON THE PLANS ARE AS OBTAINED FROM THE OWNERS OF THE UTILITY AS REQUIRED BY SECTION 153.64 O.R.C.

REV.	DATE	DESCRIPTION