

PARAPET ELEVATION (LEFT AND RIGHT)

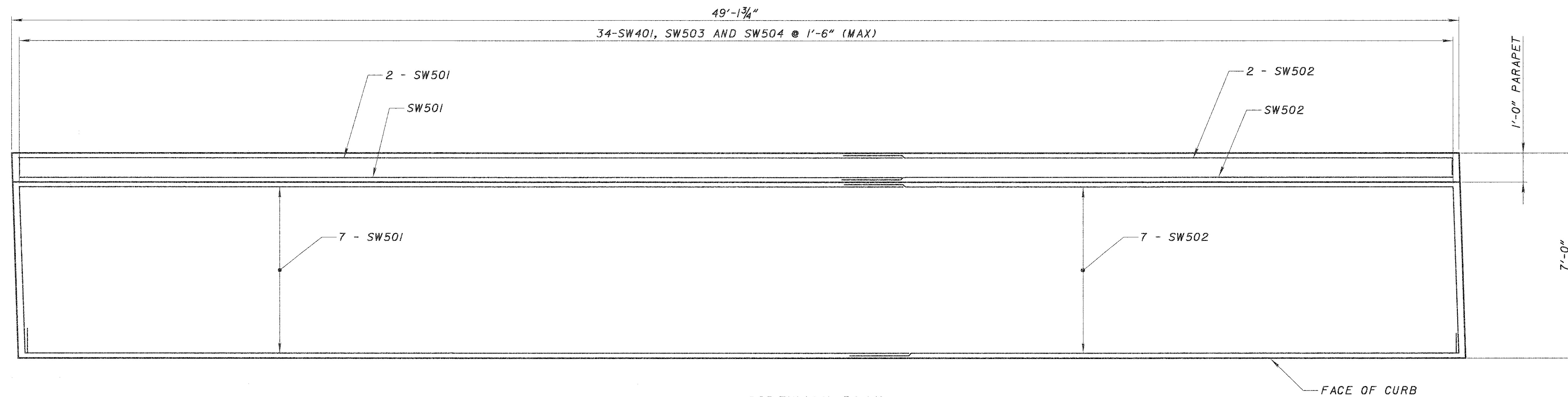

SIDEWALK PLAN  
(LEFT SHOWN, RIGHT SAME)

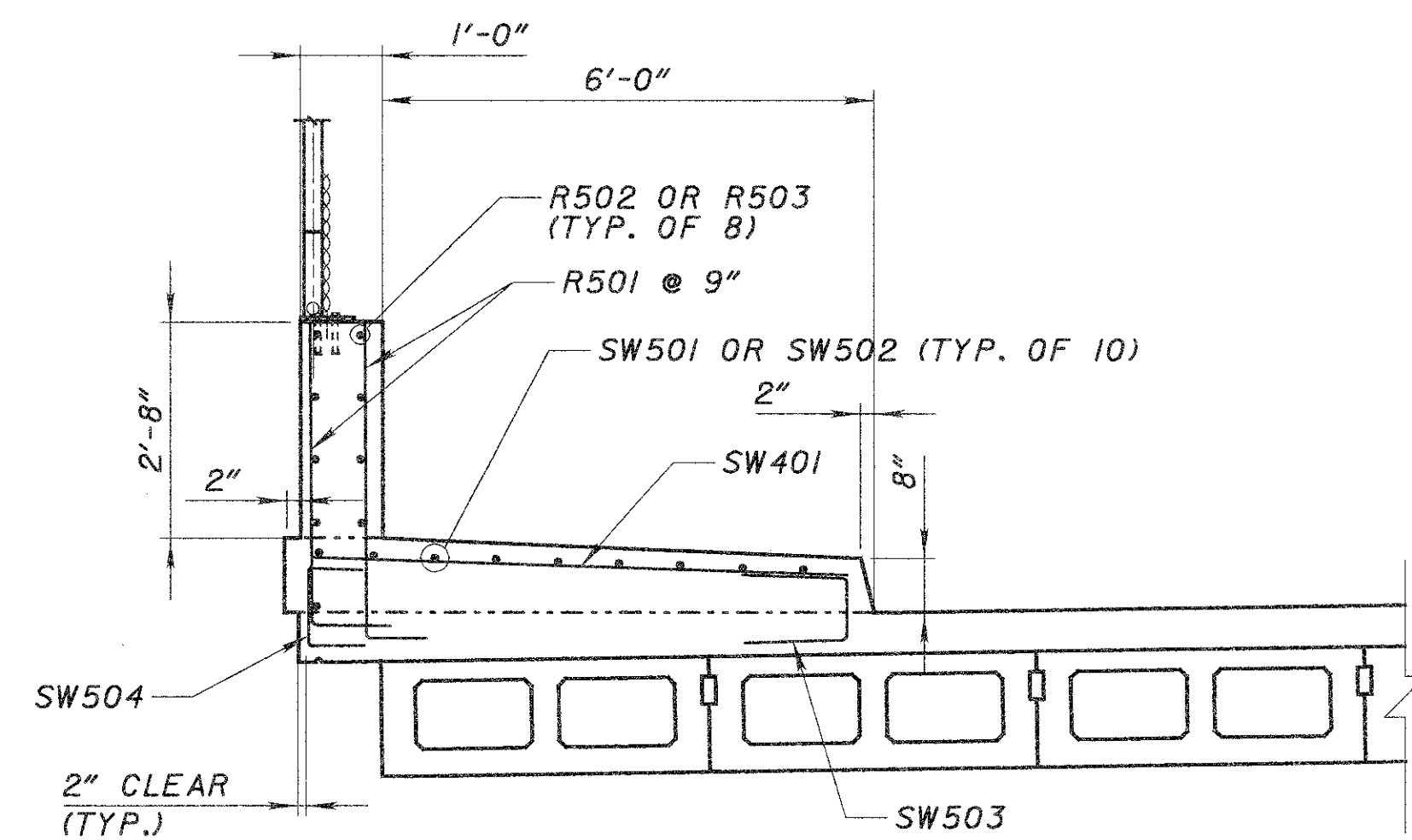

PARAPET AND SIDEWALK SECTION

NOTES:

DECK REINFORCING BARS NOT SHOWN FOR CLARITY.

R501, SW503, & SW504 BARS MUST BE PLACED BEFORE DECK POUR.

MINIMUM LAPS ARE AS FOLLOWS:

- #4 BAR = 1'-8"
- #5 BAR = 2'-1"

\$DATE\$  
\$FILE\$

DATE	8-29-02
REVIEWED	RBP
STRUCTURE FILE NUMBER	4302303
DRAWN	KAS
CHECKED	SCT
DESIGNED	KAS