

CENTERLINE SURVEY PLAT

U.S. ROUTE 20
LAKE COUNTY - T. 11 N., R. 8 W.
CITY OF PAINESVILLE

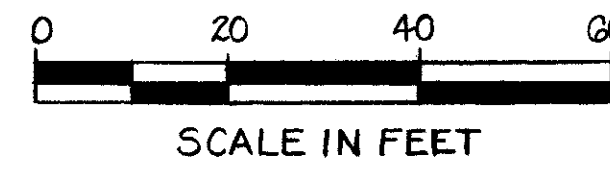

FHWA REGION	STATE	PROJECT	
5	OHIO	NH-69(123)	

12
15

LAKE COUNTY
LAK-20-15.58

1
4

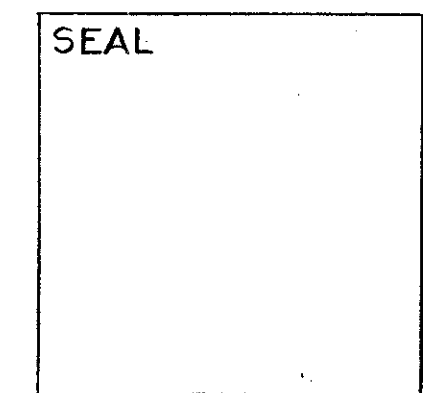
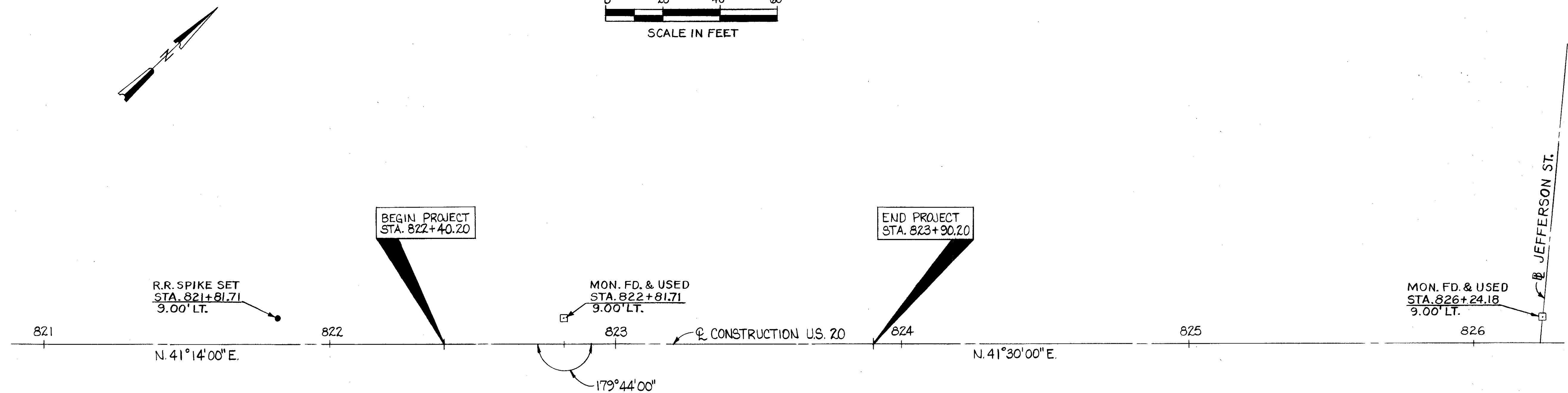

CERTIFICATION

DISTANCES SHOWN HEREON ARE EXPRESSED IN FEET DECIMAL PARTS THEREOF MOUNUMENTS WERE FOUND OR SET AS INDICATED HEREON. BEARINGS SHOWN HEREON ARE TAKEN FROM A DEED RECORDED SEPT. 29, 1908 IN VOL. 417, PAGE 834 OF LAKE COUNTY RECORDS, ALL OF WHICH I CERTIFY TO BE CORRECT.

RALPH C. TYLER, PE., PS. DATE
REGISTERED SURVEYOR NO. 4236
STATE OF OHIO

TYPE FUNDS : STATE

PLAN COMPLETED:

REV. DATE		DESCRIPTION

RIGHT OF WAY PLAN