

STATE OF OHIO  
DEPARTMENT OF HIGHWAYS

FED. RD. DIST. NO.	STATE	FED. AID PROJECT	FISCAL YEAR
10	OHIO	E-4 2nd Re	1932

1  
31

LAKE COUNTY  
S.H. No 2 SEC. J (Part)  
Widening

LAKE COUNTY  
C-4-Y. USR-20 15.37-  
17.97

CLEVELAND-BUFFALO ROAD

S.H. (I.C.H.) No 2

SEC. J (PART)  
WIDENING

PET. No.

LAKE

COUNTY

PAINESVILLE & PERRY TWP.

AUG. 1932

CONVENTIONAL SIGNS

State line	_____
County line	_____
Township line	_____
Section line	_____
Property line not fenced	_____
Center line	_____
City or Village line	_____
Fence	_____
Telephone or Telegraph	TTTTTTTTTT
Steam Railroad	_____
Electric line	_____
Guard rail	_____
Drain Pipe - new	_____
Drain Pipe - old	_____

The Standard Specifications of the State of Ohio Department of Highways, in force on date of contract together with Supplemental Specifications covering Emergency Construction Highway Projects will apply to this project.

I hereby approve these plans and declare that the making of the improvement will not require the closing to traffic of the highway, & that necessary R/W will be provided.

Approved: [Signature]  
Date, 8-1-32 Resident District  
Deputy Director

Approved: [Signature]  
Date, 9-8-32 Resident Division  
Deputy Director

Approved: [Signature]  
Date, 11-24-32 Chief Engineer  
Bureau of Construction

Approved: \_\_\_\_\_  
Date, \_\_\_\_\_ Chief Engineer  
Bureau of Maintenance

Approved: \_\_\_\_\_  
Date, \_\_\_\_\_ Chief Engineer  
Bureau of Bridges

Approved: [Signature]  
Date, 11-24-32 Chief Engineer &  
First Assistant Director

Approved: [Signature]  
Date, 11-24-32 Director of Highways

Recommended For Approval:  
Date, \_\_\_\_\_ District Engineer  
Bureau of Public Roads

Recommended For Approval:  
Date, \_\_\_\_\_ Chief Engineer  
Bureau of Public Roads

Approved: \_\_\_\_\_  
Date, \_\_\_\_\_ Chief of Bureau

We, the Commissioners of Lake County hereby approve these plans and certify that the right of way 60' minimum width is available for the construction, maintenance and repair of the above highway.

[Signature]

[Signature]

[Signature]

Date, 9/10/32 County Commissioners.

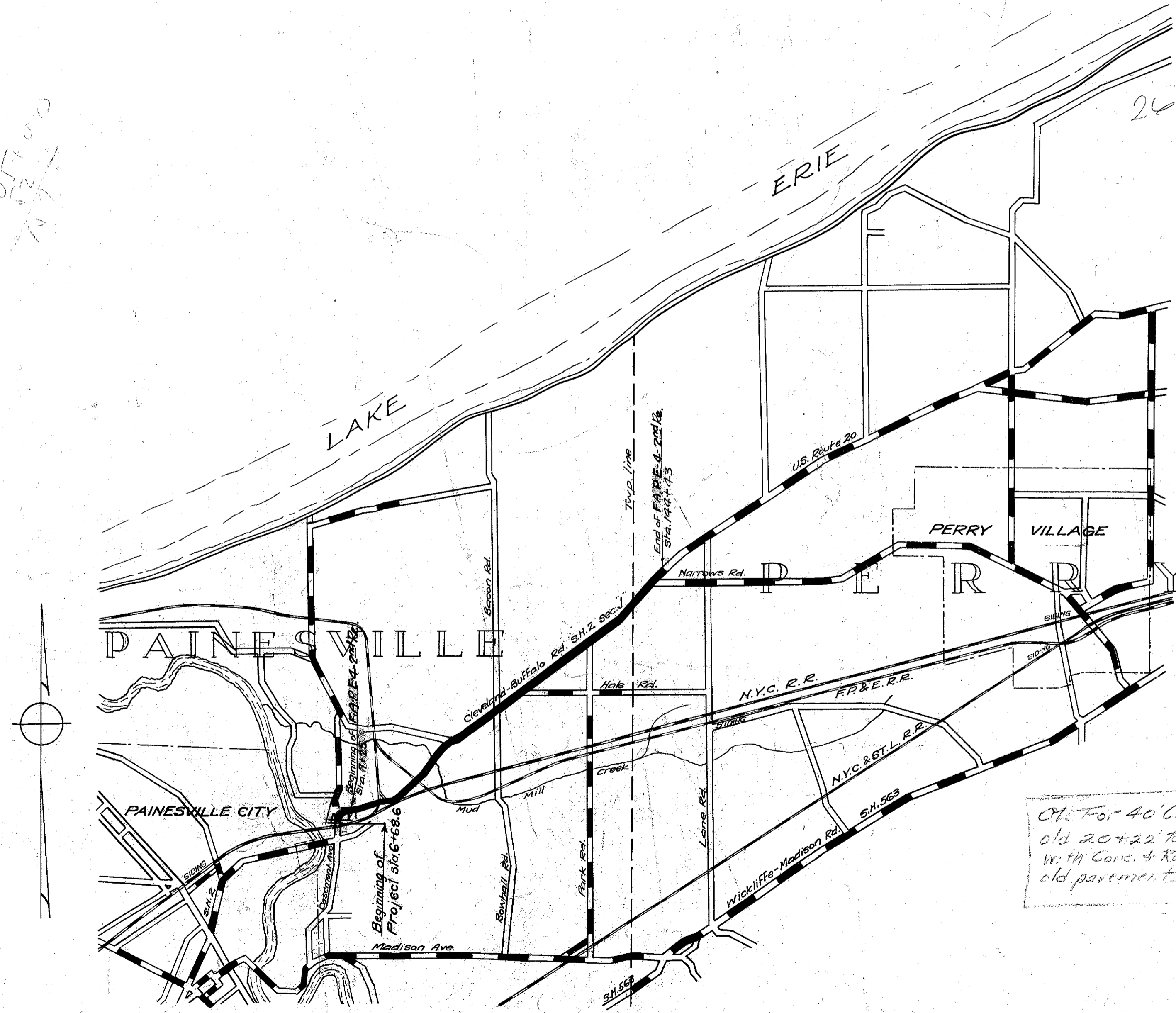

CONSTRUCTION BUREAU  
APR 9 1932  
GROUND PHOTOLAB

Ch. For 40' Conc. Pavement, 2' Widening  
old 20+22' brick pavement to 41+13 feet  
with Conc. & Resurfacing with T-5' 60.61 over  
old pavement. [Signature] 8/11/32

INDEX

Title page	page 1
Typical Sections	" 2 & 3
Plan and Profile	" 4-9
Cross-Sections	" 10-29
Structures	" 30
Summary of Quantities	" 31
Supplemental Standard Drawings	98-100-123-300-105

LOCATION PLAN



PORTRION TO BE IMPROVED  
IMPROVED ROADS

SCALES

Plan	1"=100'
Profile (vertical)	1"=10'
Profile (horizontal)	1"=100'
Cross-Sections	1"=5'

000172