

CALC. BY:	LAKE/ASHTABULA COUNTY	OHIO
DATE:	LAK/ATB-20-24.89/0.00	F.H.W.A. REGION 5
CHK. BY:	R/W ONLY	106
DATE:		
FEDERAL PROJECT:	STATE PROJECT:	

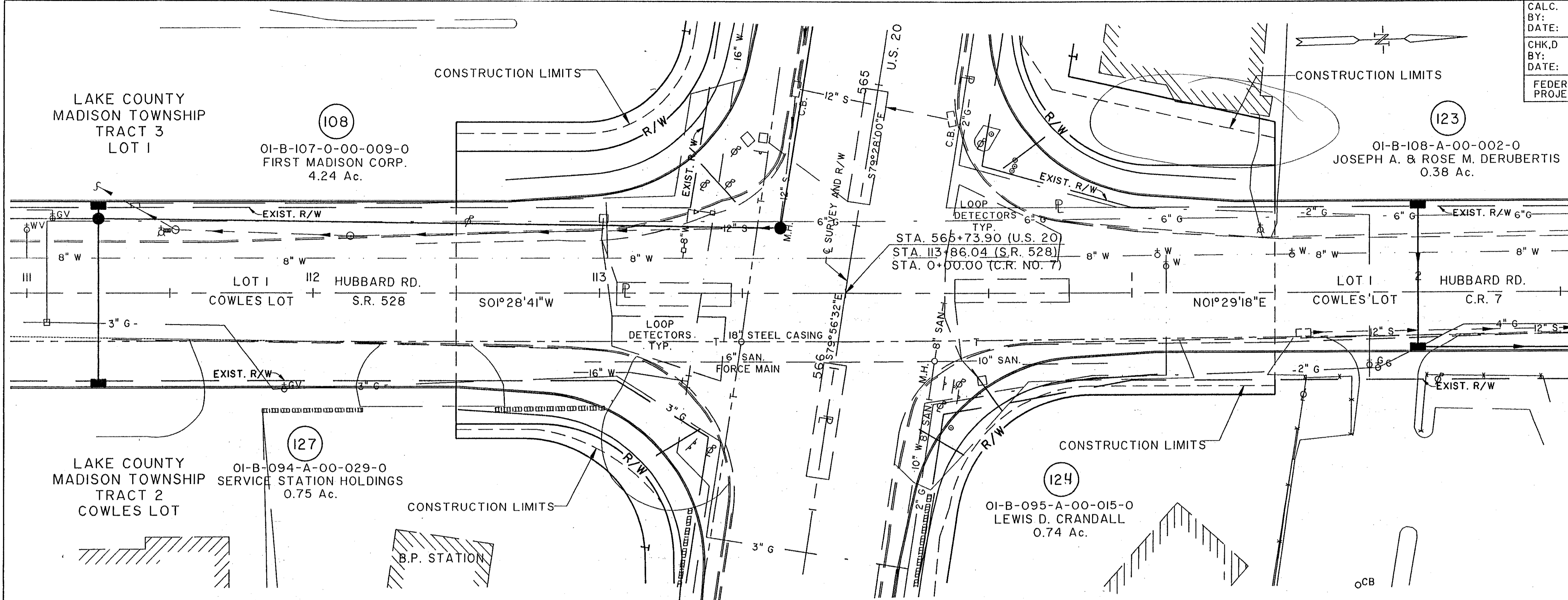

NOTE:
 EXISTING RIGHT OF WAY LOCATION
 AND WIDTH DETERMINED FROM:
 - PRIORITY OF WAY PLAN, DATED 1940.
 - SURVEY BY: WESTERN RESERVE ENGINEERING
 & SURVEYING CO., 1992

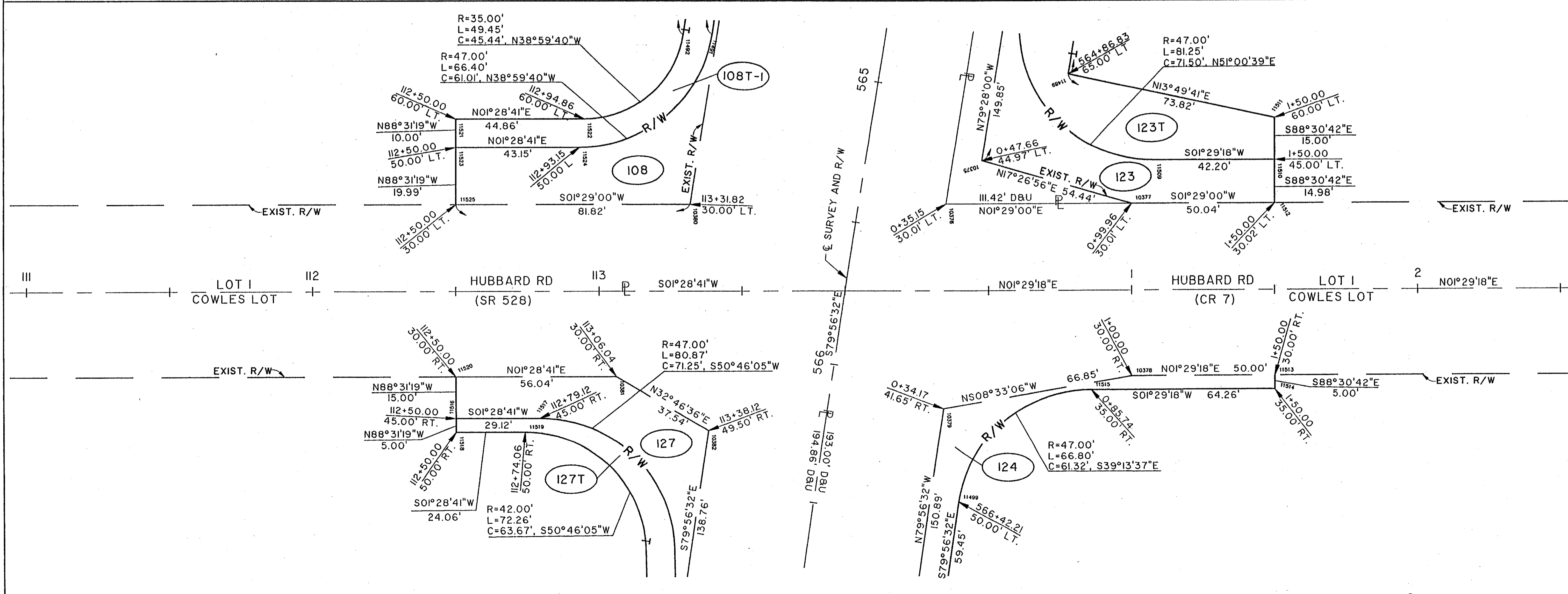

File: 2020-01-07/0007/9875/STRUCT/19755820
 Drawn By: Date: 20/01-07-20 (15)

COMPLETION DATE:	
REV.	DESCRIPTION

RIGHT OF WAY PLAN STA. III+00 TO STA. 2+50

HUBBARD RD. (SR 528 - CR 7)