

CALC. BY:	LAKE/ASHTABULA COUNTY	OHIO
DATE:	LAK/ATB-20-24.89/0.00	F.H.W.A. REGION 5
CHK.D BY:	R/W ONLY	
DATE:		
FEDERAL PROJECT	STATE PROJECT	

103

NOTE:
 EXISTING RIGHT OF WAY LOCATION AND WIDTH DETERMINED FROM:
 - PRIOR RIGHT OF WAY PLAN, DATED 1940.
 - SURVEY BY: WESTERN RESERVE ENGINEERING & SURVEYING CO., 1992

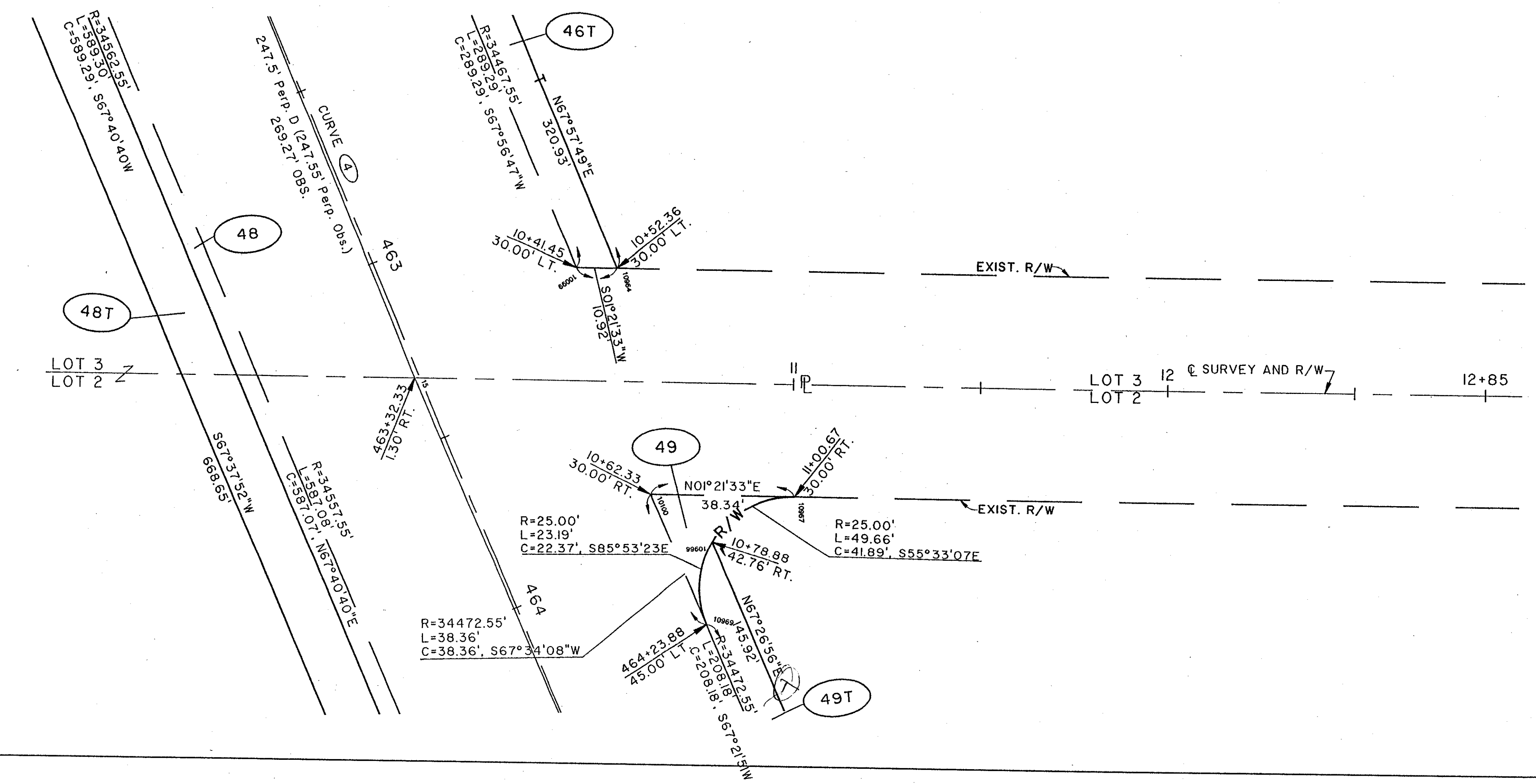
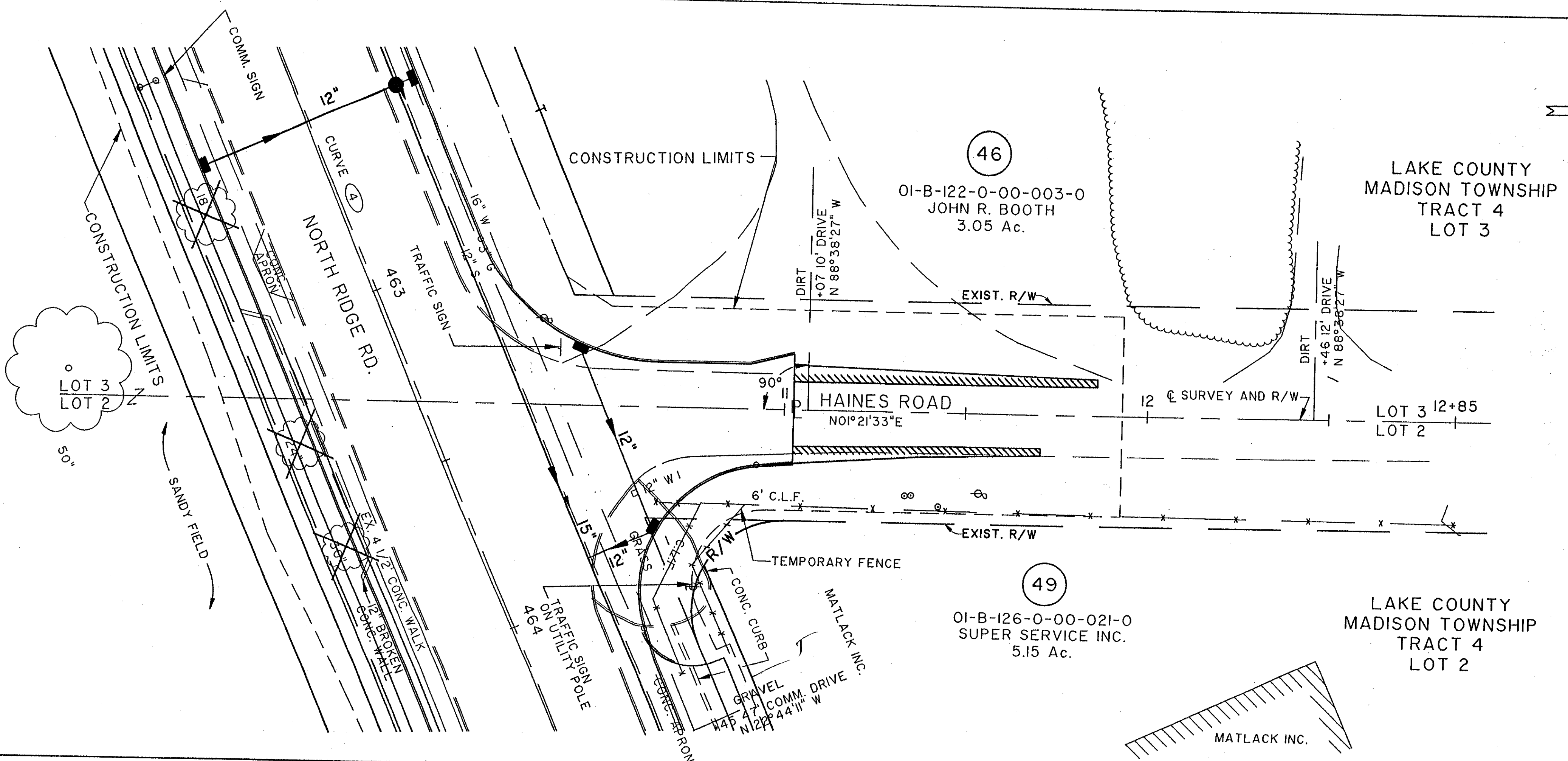

Drawn By/Date: ZN / 03-03-94 (16)

Haines Rd

RIGHT OF WAY PLAN STA. 10+00 TO STA. 12+85

COMPLETION DATE:		
REV.	DATE	DESCRIPTION

HAINES RD. (TS 15)