CALC. BY: DATE:	LAKE/ASHTABULA COUNTY LAK/ATB-20-24.89/0.00 R/W ONLY	OHIO	
CHK.D BY: DATE:		F.H.W.A. REGION 5	102
FEDERAL PROJECT	STATE PROJECT		

NOTE:
EXISTING RIGHT OF WAY LOCATION AND WIDTH DETERMINED FROM:
- PRIOR RIGHT OF WAY PLAN, DATED 1940.
- SURVEY BY: WESTERN RESERVE ENGINEERING & SURVEYING CO., 1992

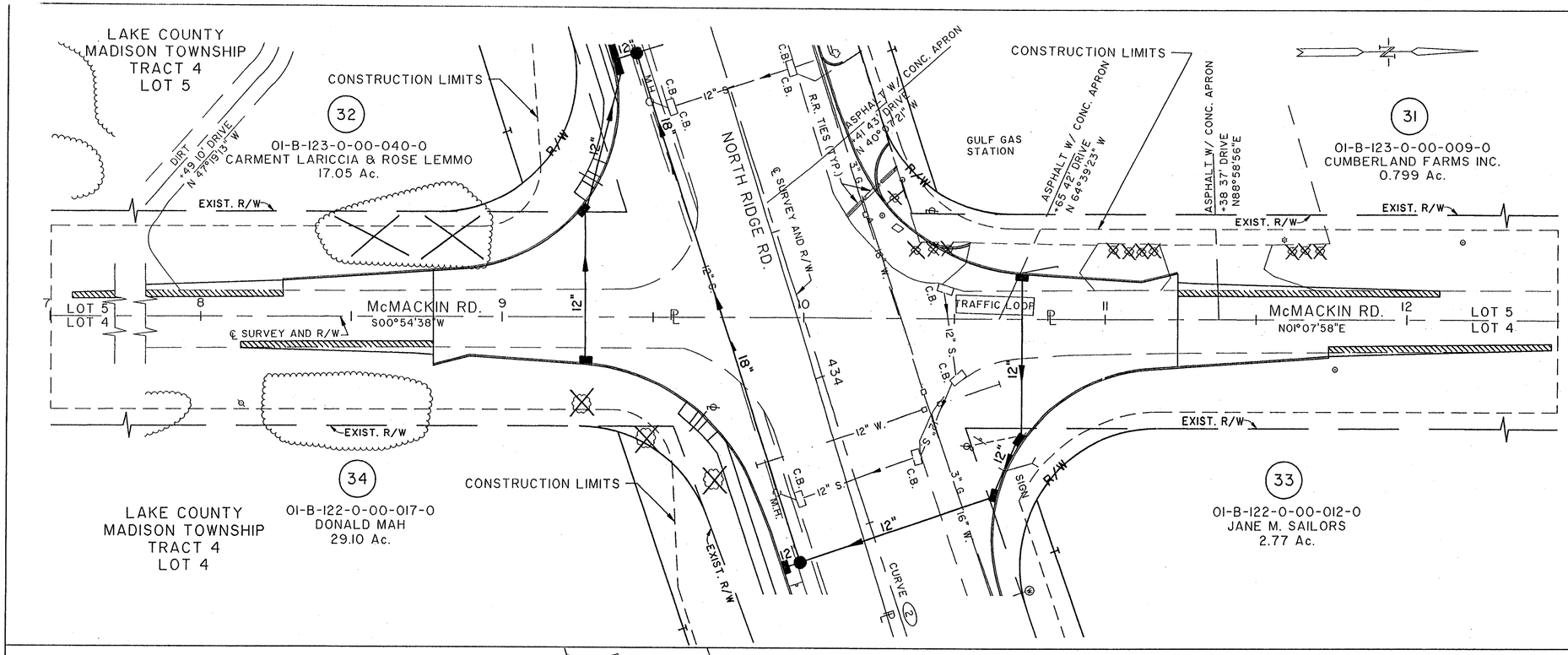

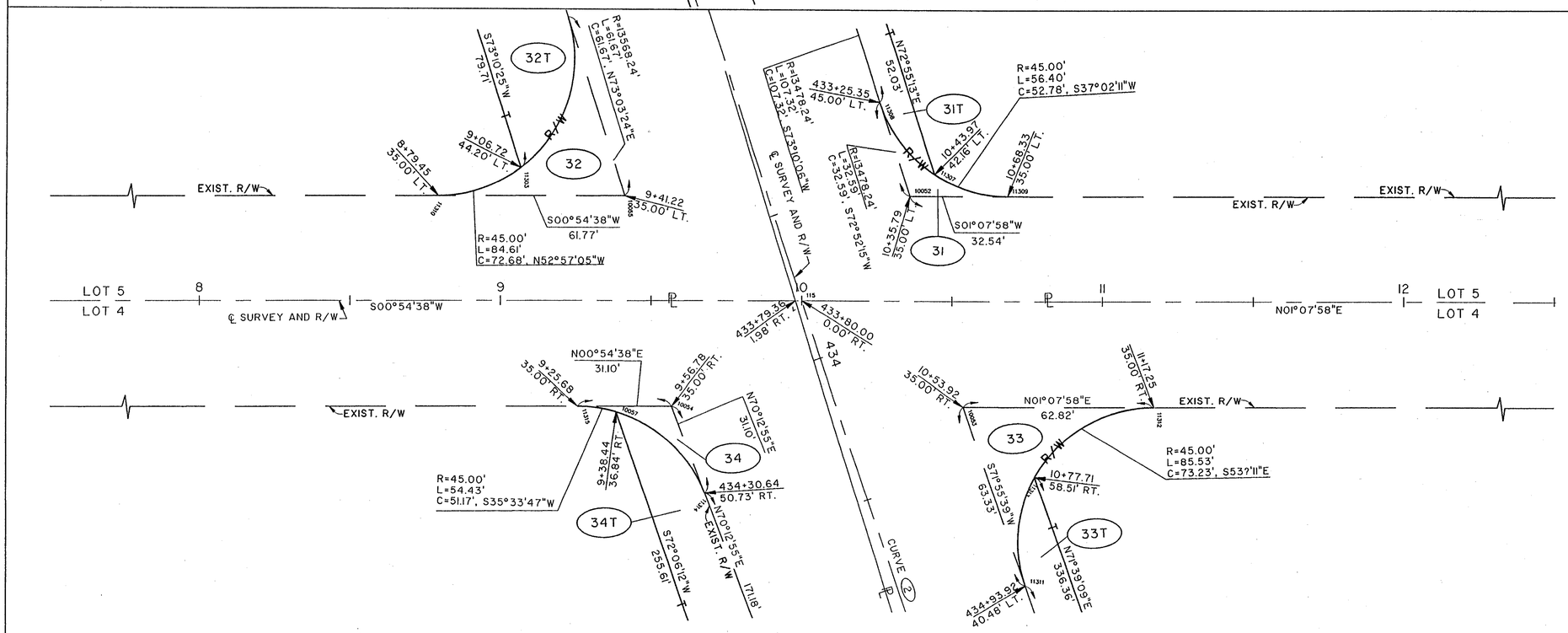

COMPLETION DATE:

REV.	DATE	DESCRIPTION

McMACKIN RD. (CR 17)

McMachin Rd. RIGHT OF WAY PLANS STA. 8+00 TO STA. 12+00

Filename : K:\VOL1\ODOT\9975\STRUCT\99755836
Plot Scale : 1"=4'
Drawn By/Date : ZN / 03-03-94 (16:)