

CALC. BY:	LAKE/ASHTABULA COUNTY	OHIO
DATE:	LAK/ATB-20-24.89/0.00	F.H.W.A. 5
CHK.D BY:	R/W ONLY	REGION
DATE:		
FEDERAL PROJECT	STATE PROJECT	

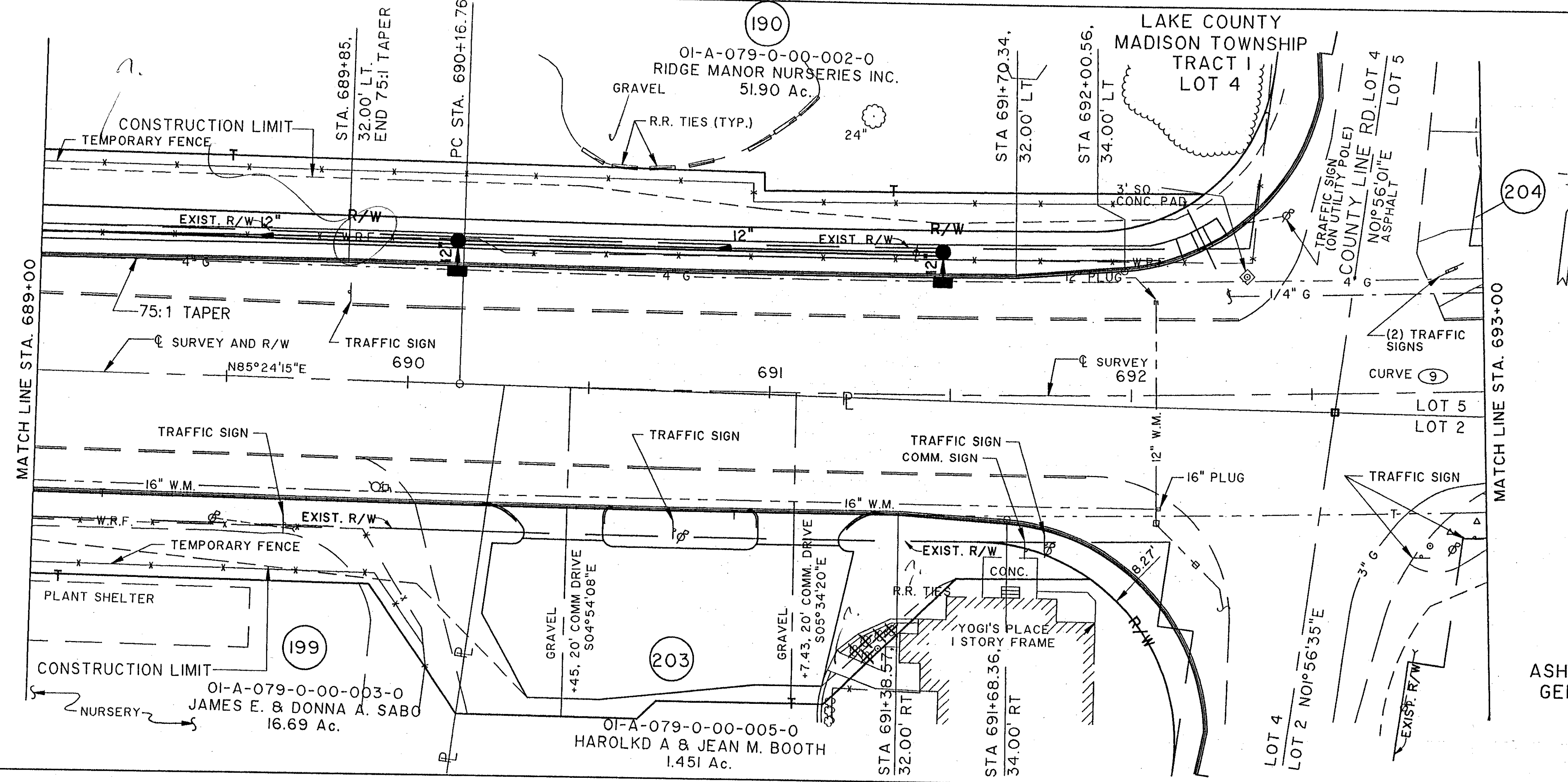

NOTE:  
 EXISTING RIGHT OF WAY LOCATION AND WIDTH DETERMINED FROM:  
 - PRIOR RIGHT OF WAY PLAN, DATED 1940.  
 - SURVEY BY: WESTERN RESERVE ENGINEERING & SURVEYING CO., 1992

CURVE (9) DATA	
Δ	= 05°39'00"
R	= 5729.58'
D	= 1°-00'-00"
T	= 282.73'
L	= 565.00'
C	= 564.77'
S	= 0.021 FT/FT

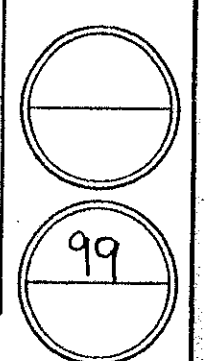
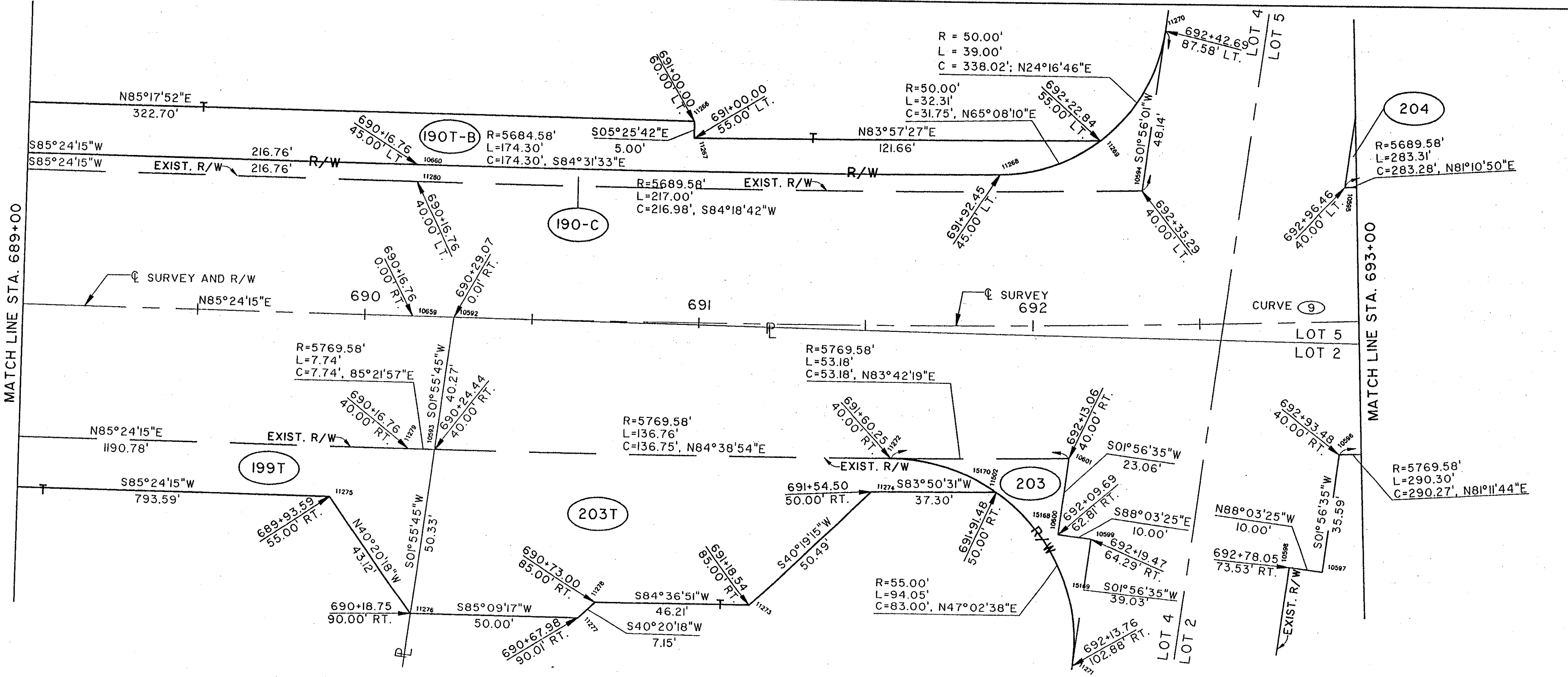

COMPLETION DATE:		
REV.	DATE	DESCRIPTION

RIGHT OF WAY PLAN STA. 689+00 TO STA. 693+00

Drawn By: RCK / 03-03-94 (1E)

NORTH RIDGE ROAD (U.S. 20)