

NOTE:
 EXISTING RIGHT OF WAY LOCATION AND WIDTH DETERMINED FROM:
 - PRIOR RIGHT OF WAY PLAN, DATED 1940.
 - SURVEY BY: WESTERN RESERVE ENGINEERING & SURVEYING CO., 1992

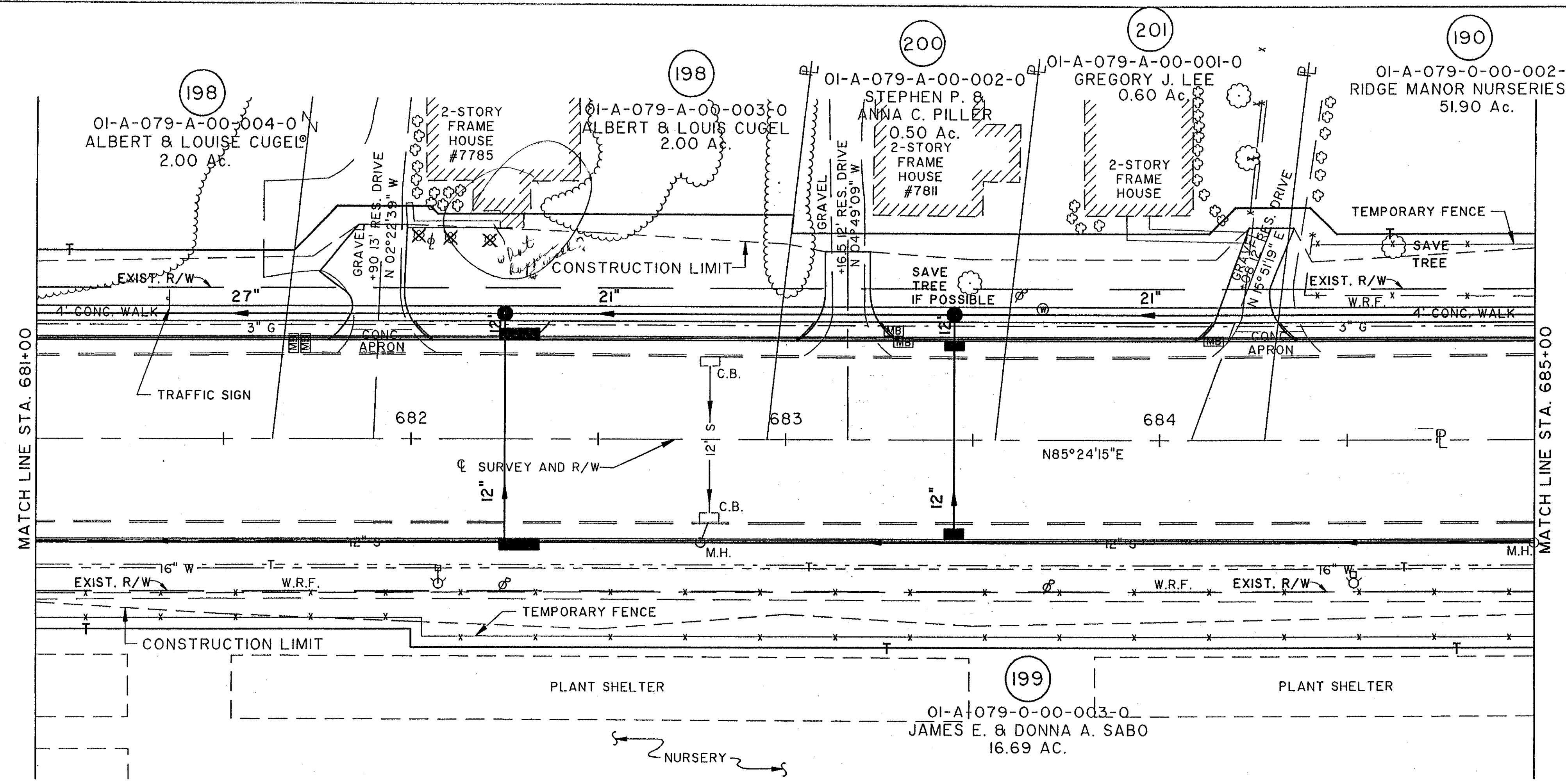

LAKE COUNTY
 MADISON TOWNSHIP
 TRACT 1
 LOT 4

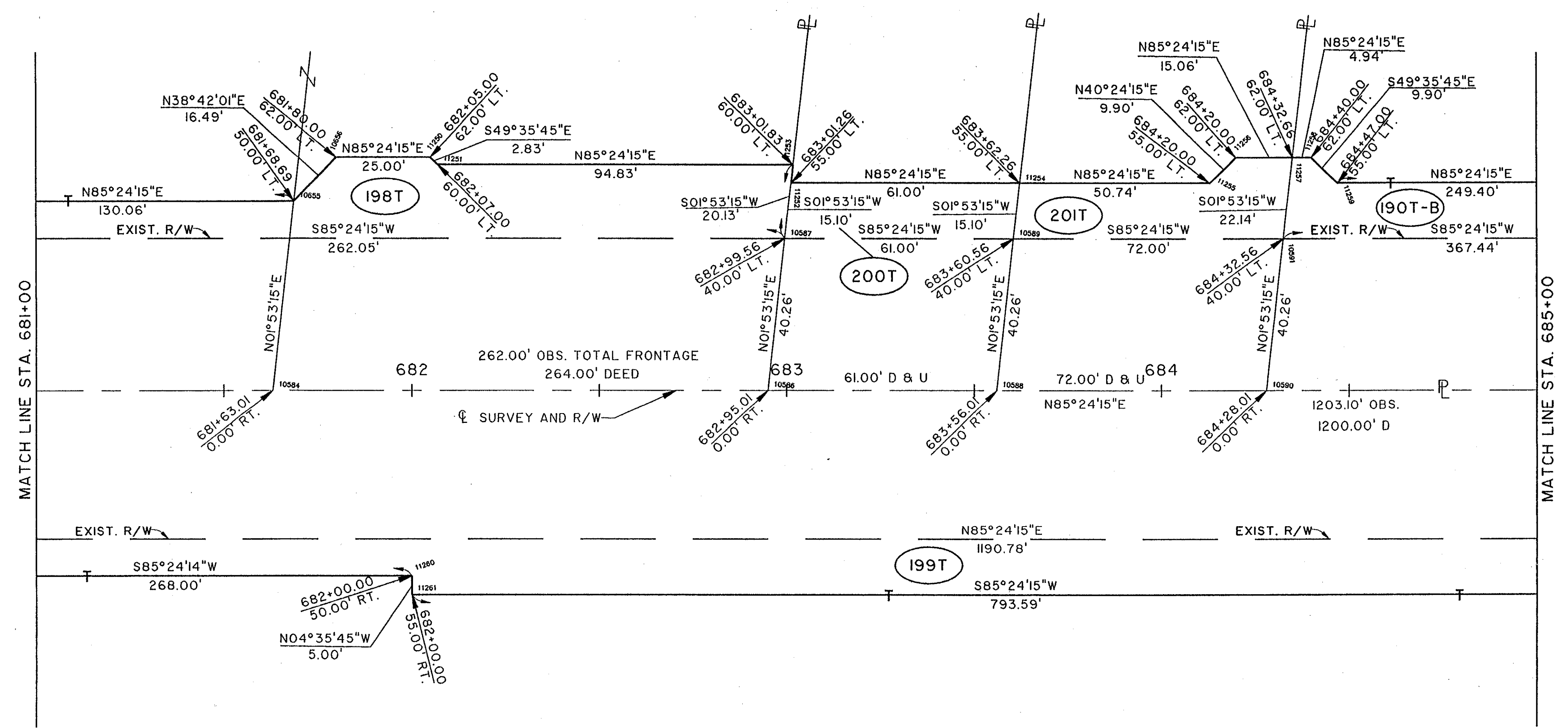

COMPLETION DATE:

REV. DATE DESCRIPTION

File Name: K:\VOL1\0007\8975\STRUCT\99755873
 Drawn By/Date: Rck / 03-03-94 (12)

NORTH RIDGE ROAD (U.S. 20)