

CALC. BY:	LAKE/ASHTABULA COUNTY	OHIO
DATE:	LAK/ATB-20-24.89/0.00	F.H.W.A. REGION 5
CHK'D BY:	R/W ONLY	
DATE:		
FEDERAL PROJECT	STATE PROJECT	

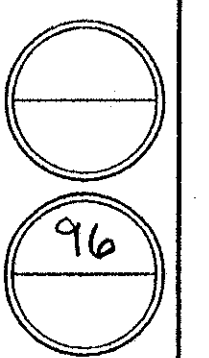

NOTE:
 EXISTING RIGHT OF WAY LOCATION AND WIDTH DETERMINED FROM:
 - PRIOR RIGHT OF WAY PLAN, DATED 1940.
 - SURVEY BY: WESTERN RESERVE ENGINEERING & SURVEYING CO., 1992

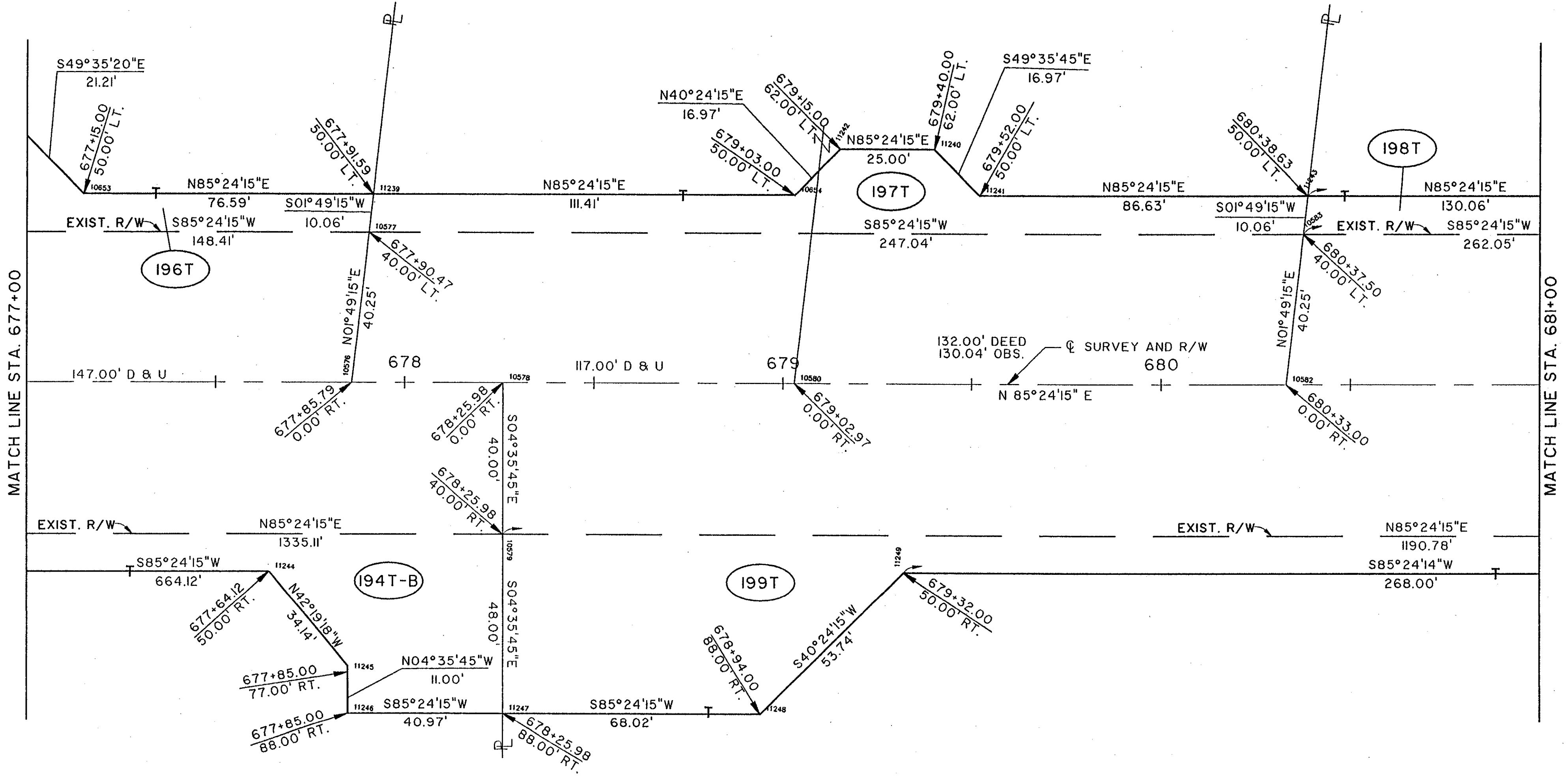
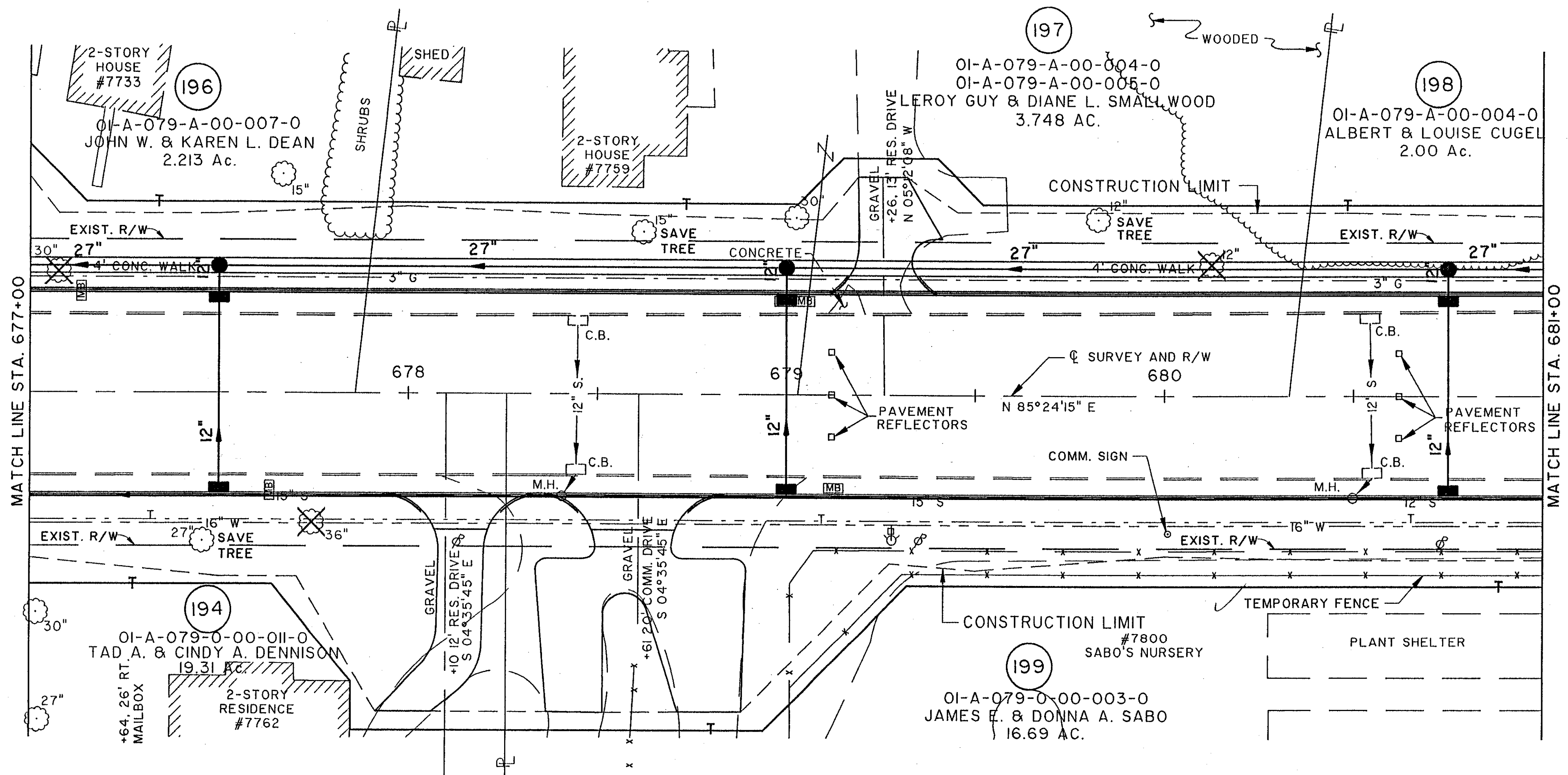

Engineer: K. N. B. L. / 0507 / 0515 / STRUCT / 9875672
 Plot Scale: 1" = 40'
 Drawn By: J. R. C. / 03-02-94 (11)

COMPLETION DATE:	
REV.	DESCRIPTION

STA. 677+00 TO STA. 681+00

NORTH RIDGE ROAD (U.S. 20)