

CALC. BY:	LAKE/ASHTABULA COUNTY	OHIO
DATE:	LAK/ATB-20-24.89/0.00	F.H.W.A. REGION 5
CHK.D BY:	R/W ONLY	
DATE:		
FEDERAL PROJECT	STATE PROJECT	

93

NOTE:
 EXISTING RIGHT OF WAY LOCATION AND WIDTH DETERMINED FROM:
 - PRIOR RIGHT OF WAY PLAN, DATED 1940.
 - SURVEY BY: WESTERN RESERVE ENGINEERING & SURVEYING CO., 1992

LAKE COUNTY
 MADISON TOWNSHIP
 TRACT I
 LOT 4

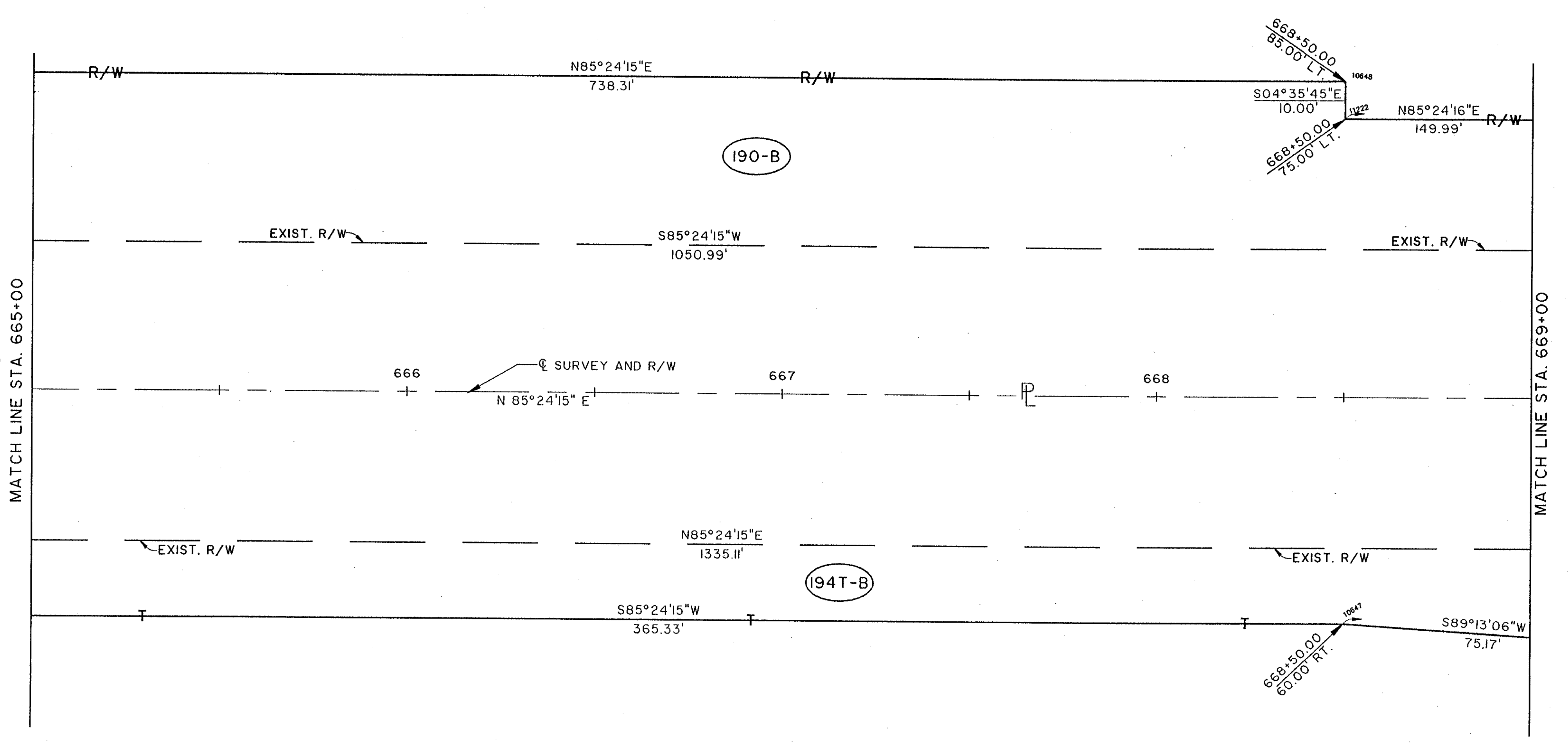
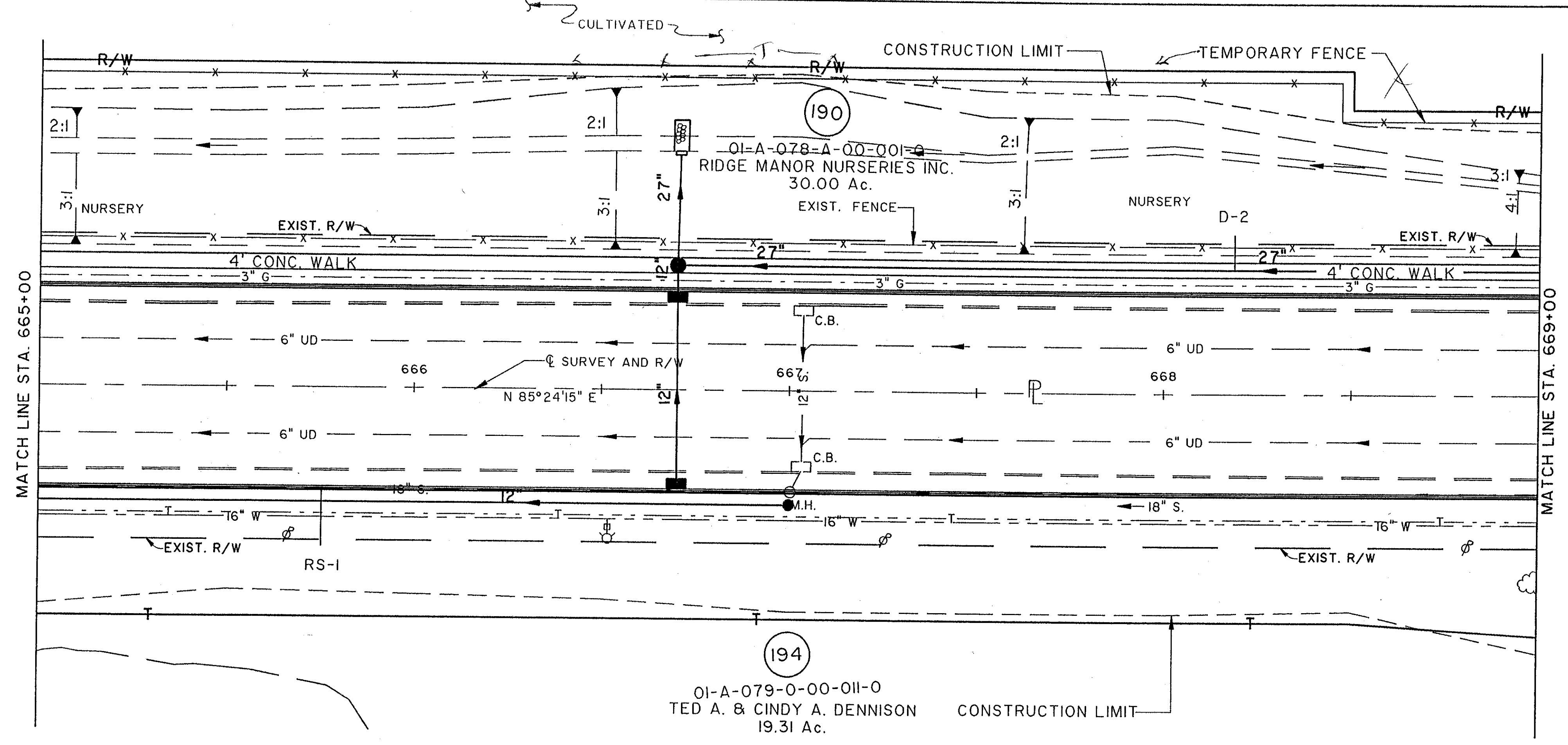

COMPLETION DATE:		
REV.	DATE	DESCRIPTION

STA. 665+00 TO STA. 669+00

Filename: I:\NOL\0007\9715\STRUCT\97155666
 Plot Scale: 1"=40'
 Drawn By/Date: ZN / 02-03-94 (19)

NORTH RIDGE ROAD (U.S. 20)