

CALC. BY:	LAKE/ASHTABULA COUNTY	OHIO
DATE:	LAK/ATB-20-24.89/0.00	F.H.W.A. 5 REGION
CHK.D BY:	R/W ONLY	
DATE:		
FEDERAL PROJECT	STATE PROJECT	

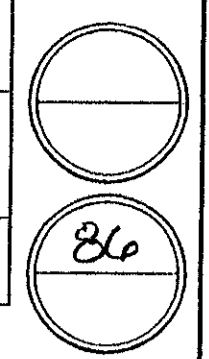

NOTE:
 EXISTING RIGHT OF WAY LOCATION AND WIDTH DETERMINED FROM:
 - PRIOR RIGHT OF WAY PLAN, DATED 1940.
 - SURVEY BY: WESTERN RESERVE ENGINEERING & SURVEYING CO., 1992

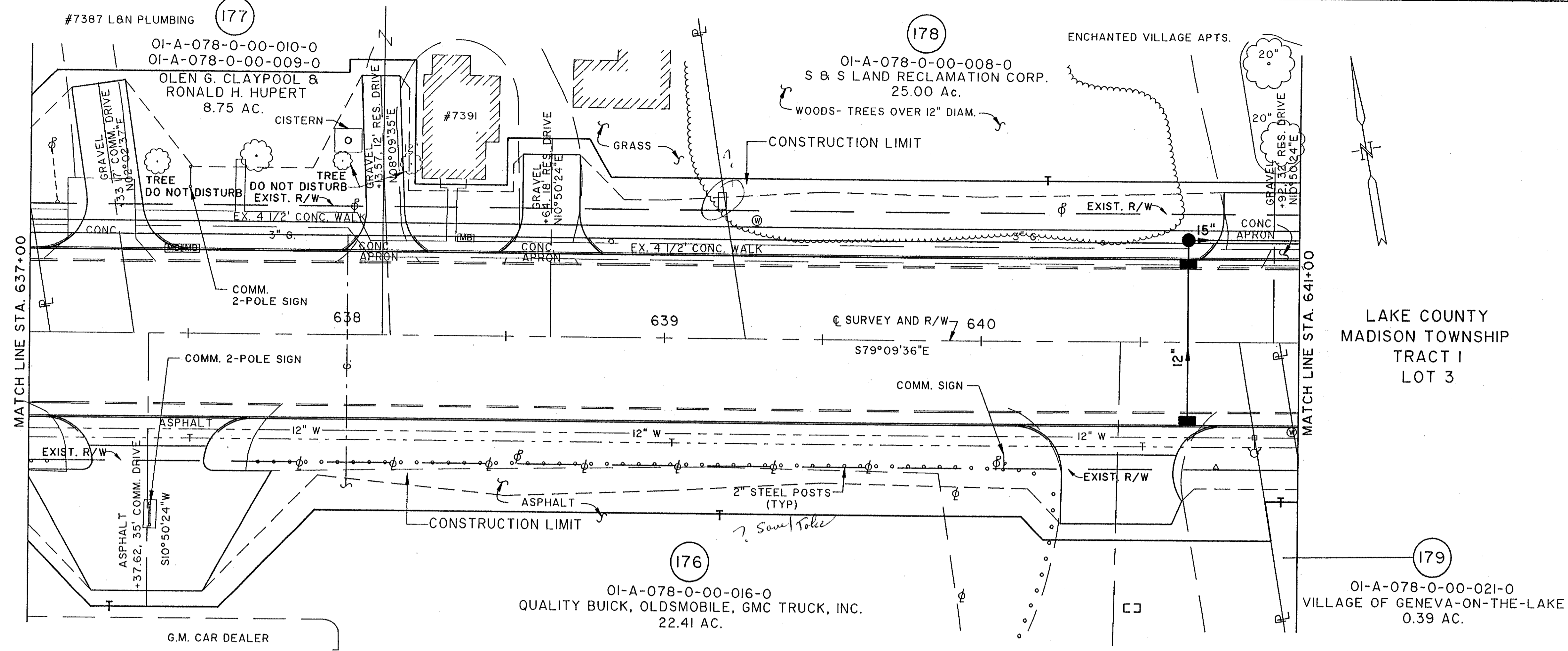

LAKE COUNTY
 MADISON TOWNSHIP
 TRACT I
 LOT 3

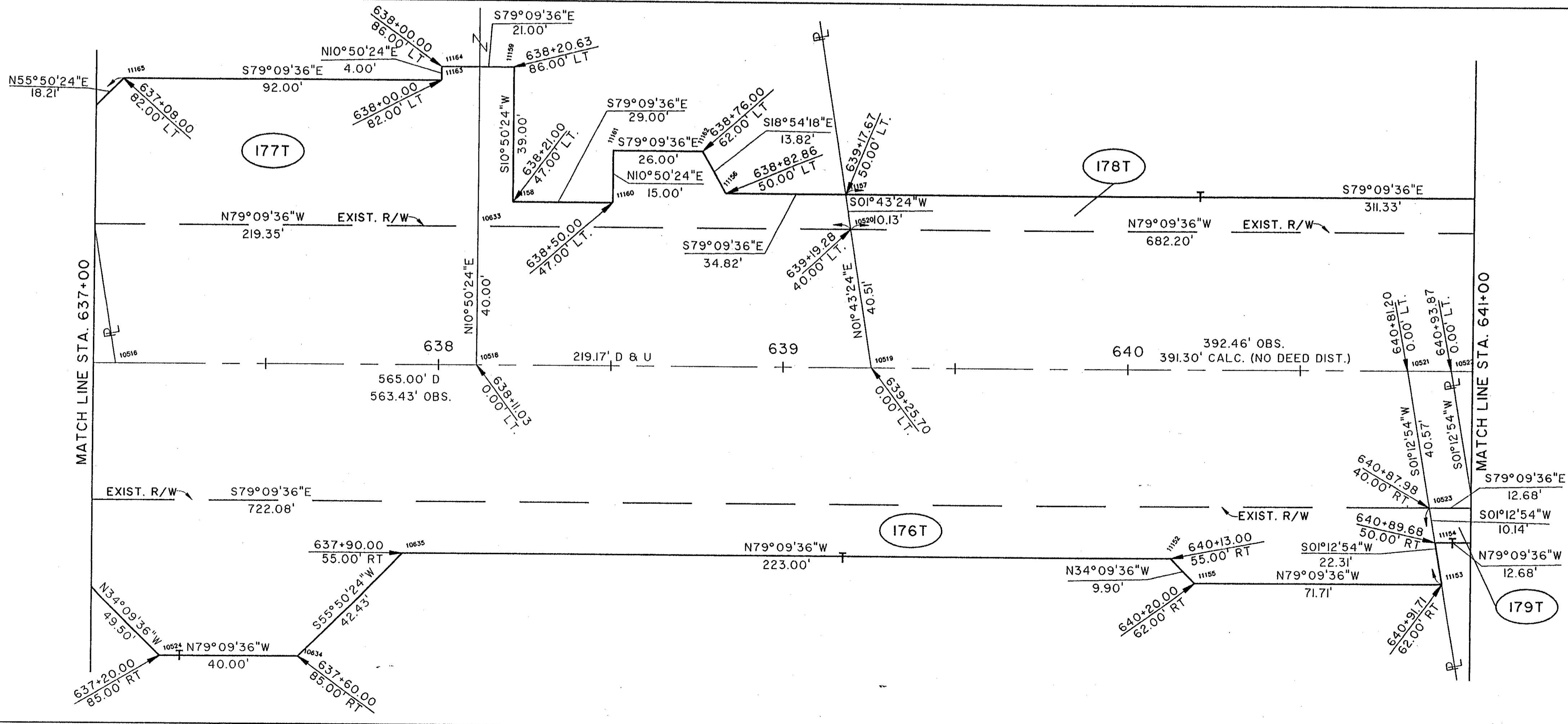

File Name: K:\001\0007\9875\STRUCT\99755662
 Plot Scale: 1"=40'
 Drawn By/Date: RCK / 03-01-94 (1:1)

COMPLETION DATE:

REV.	DATE	DESCRIPTION

RIGHT-OF-WAY PLAN U.S. 20 STA. 637+00 TO STA. 641+00

NORTH RIDGE ROAD (U.S. 20)