

CALC. BY:	LAKE/ASHTABULA COUNTY	OHIO
DATE:	LAK/ATB-20-24.89/0.00	F.H.W.A. 5 REGION
CHK'D BY:	R/W ONLY	
DATE:		
FEDERAL PROJECT	STATE PROJECT	

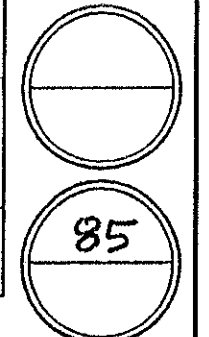

NOTE:  
 EXISTING RIGHT OF WAY LOCATION AND WIDTH DETERMINED FROM:  
 - PRIOR RIGHT OF WAY PLAN, DATED 1940.  
 - SURVEY BY: WESTERN RESERVE ENGINEERING & SURVEYING CO., 1992

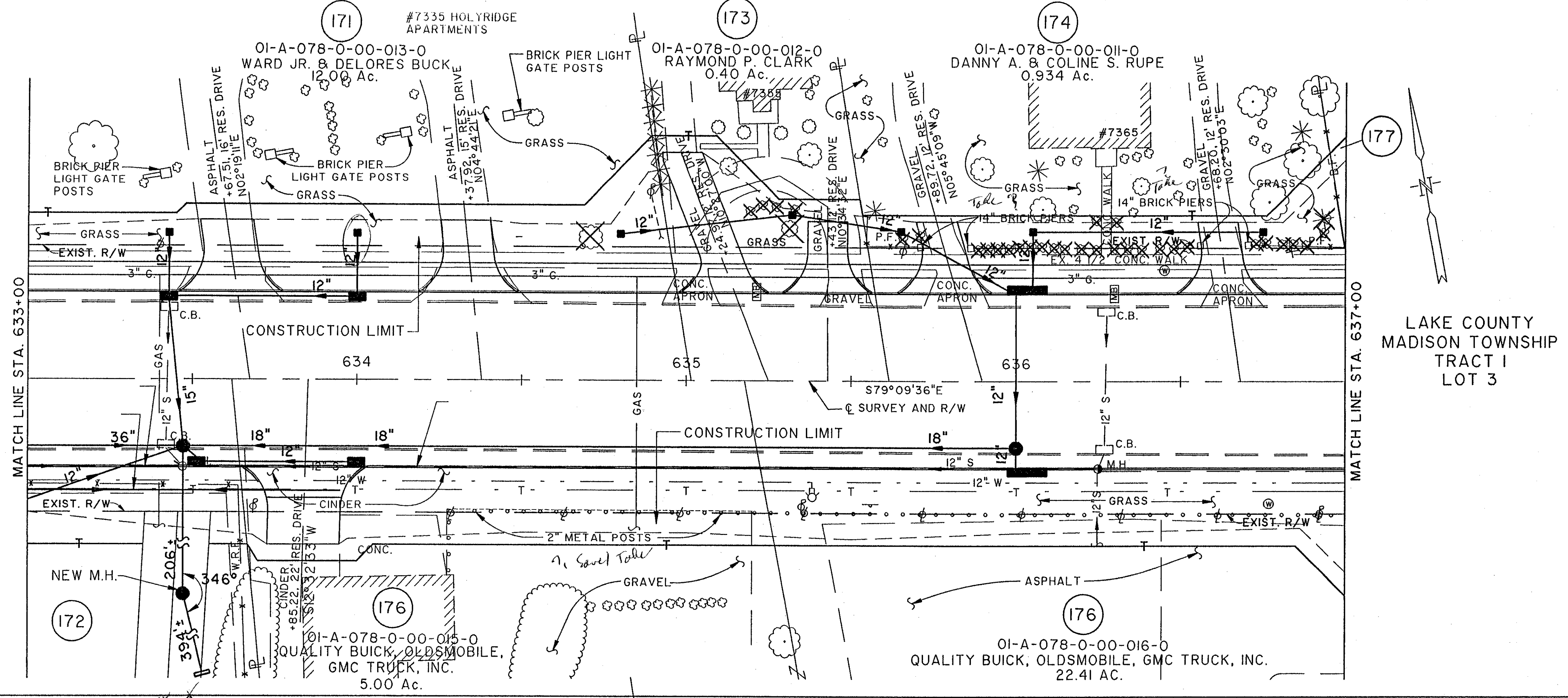

LAKE COUNTY  
 MADISON TOWNSHIP  
 TRACT I  
 LOT 3

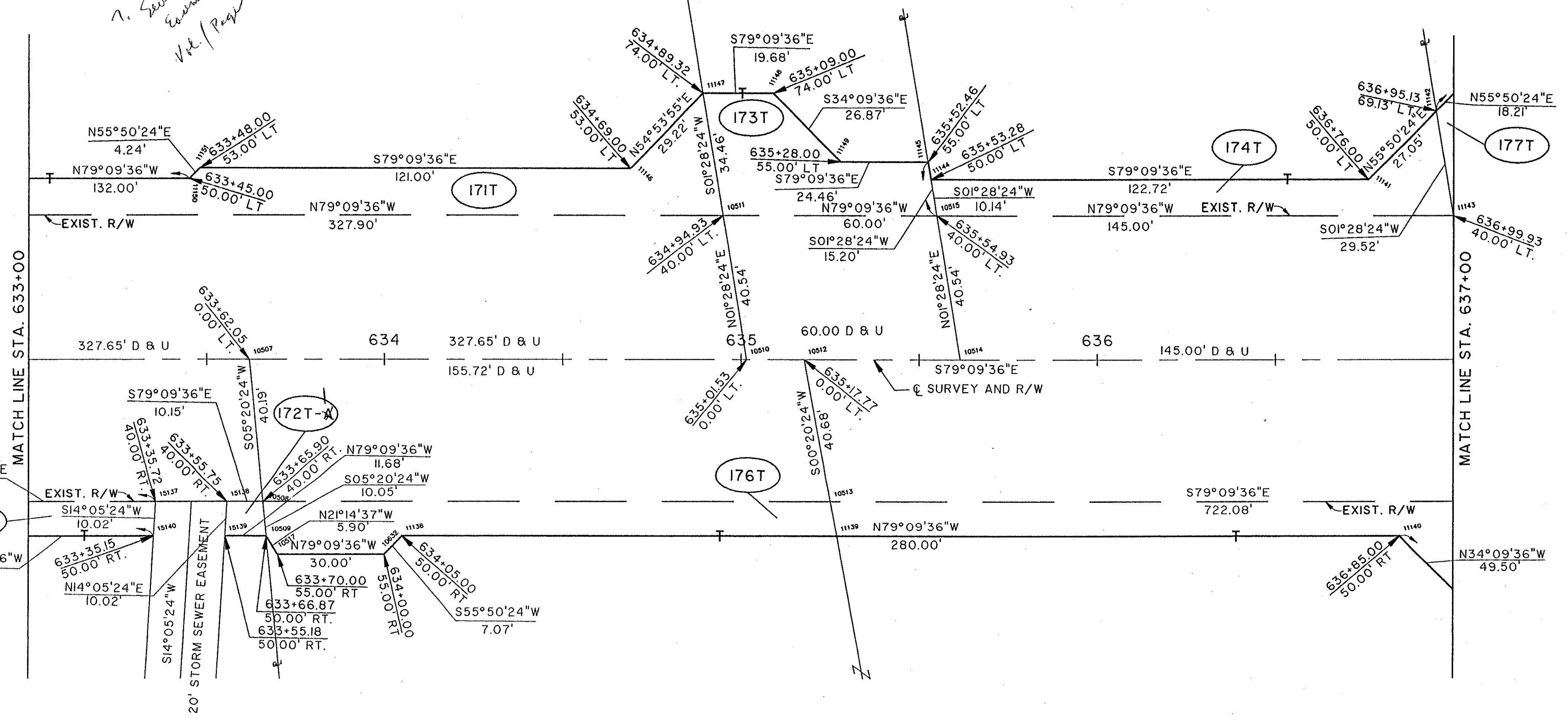

COMPLETION DATE:	
REV.	DESCRIPTION

File name: K:\NOL\0007\9872\STRUCT\98725861  
 Drawn By: Date: Rck / 03-03-94 (17)

NORTH RIDGE ROAD (U.S. 20)