

CALC. BY:	LAKE/ASHTABULA COUNTY	OHIO
DATE:	LAK/ATB-20-24.89/0.00	F.H.W.A. REGION 5
CHK.D BY:	R/W ONLY	
DATE:		
FEDERAL PROJECT	STATE PROJECT	

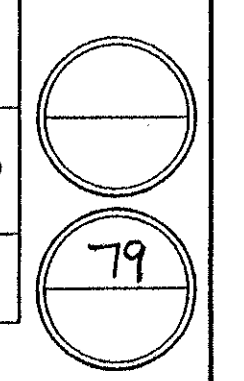

NOTE:
 EXISTING RIGHT OF WAY LOCATION AND WIDTH DETERMINED FROM:
 - PRIOR RIGHT OF WAY PLAN, DATED 1940.
 - SURVEY BY: WESTERN RESERVE ENGINEERING & SURVEYING CO., 1992

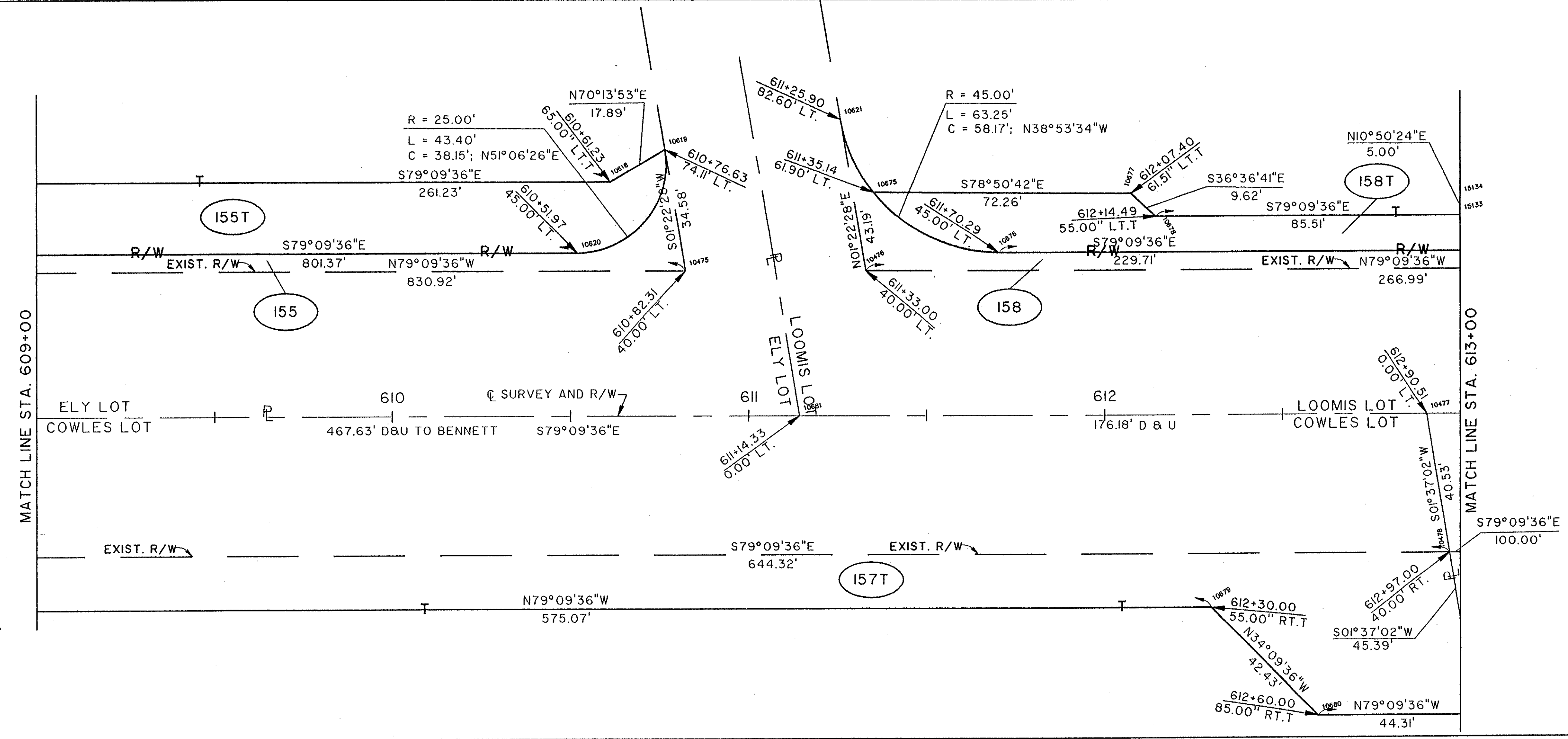
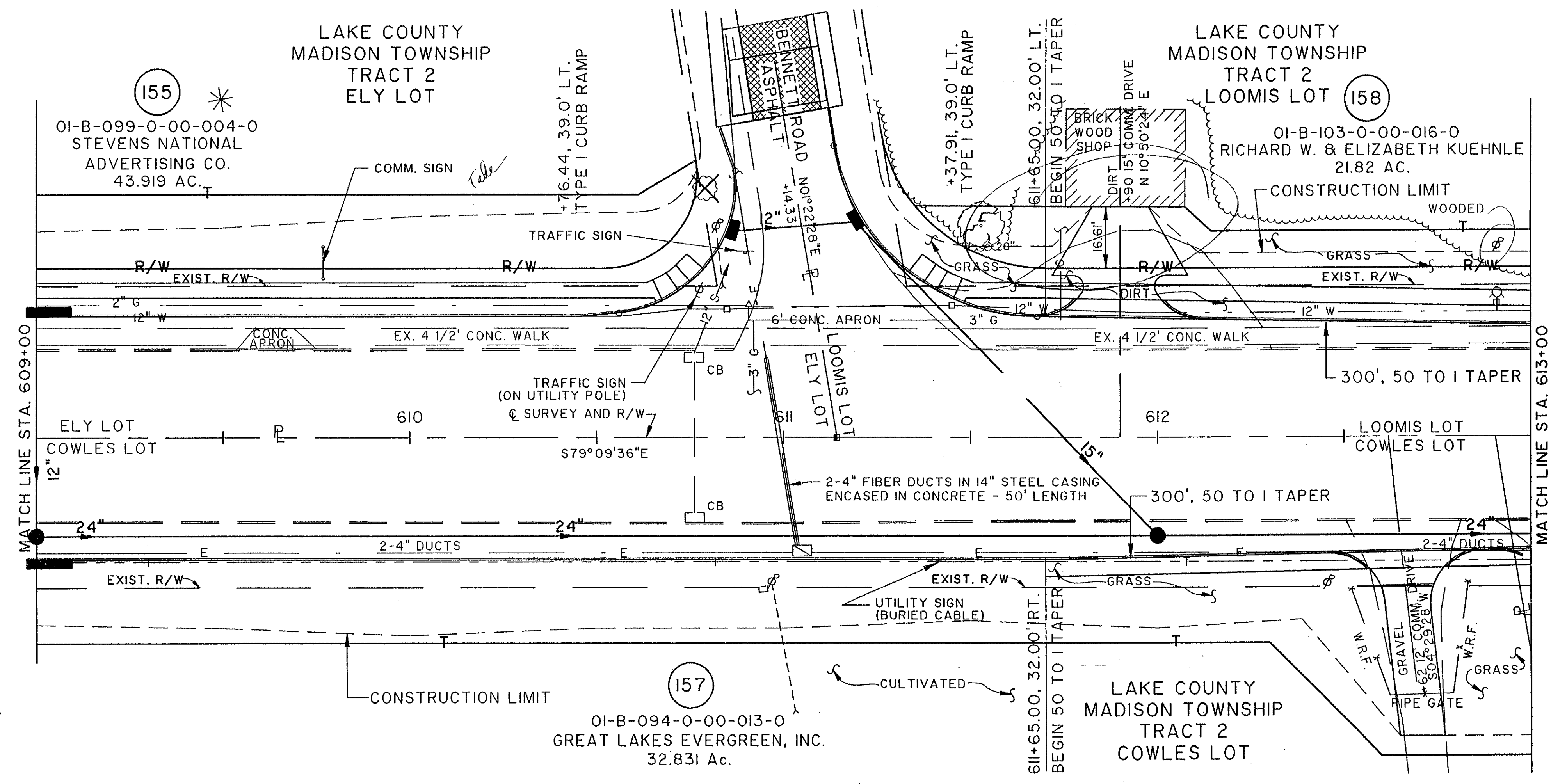

COMPLETION DATE:

REV.	DATE	DESCRIPTION

RIGHT-OF-WAY PLAN U.S. 20 STA. 609+00 TO STA. 613+00

Filename: K:\ADL\0007\9875\STRUCT\98755655
 Drawn By: Date: Rev: / 03-03-94 (0847)

NORTH RIDGE ROAD (U.S. 20)