

CALC. BY:	LAKE/ASHTABULA COUNTY	OHIO
DATE:	LAK/ATB-20-24.89/0.00	F.H.W.A. REGION 5
CHK. D BY:	R/W ONLY	
DATE:		
FEDERAL PROJECT	STATE PROJECT	

NOTE:
 EXISTING RIGHT OF WAY LOCATION AND WIDTH DETERMINED FROM:
 - PRIOR RIGHT OF WAY PLAN, DATED 1940.
 - SURVEY BY: WESTERN RESERVE ENGINEERING & SURVEYING CO., 1992

CURVE (7) DATA	
PI STA.	598+57.84
Δ	00°46'56"
R	34425.38'
D	00°-10'-00"
T	235.00'
L	469.99'
C	469.99'
S	NONE

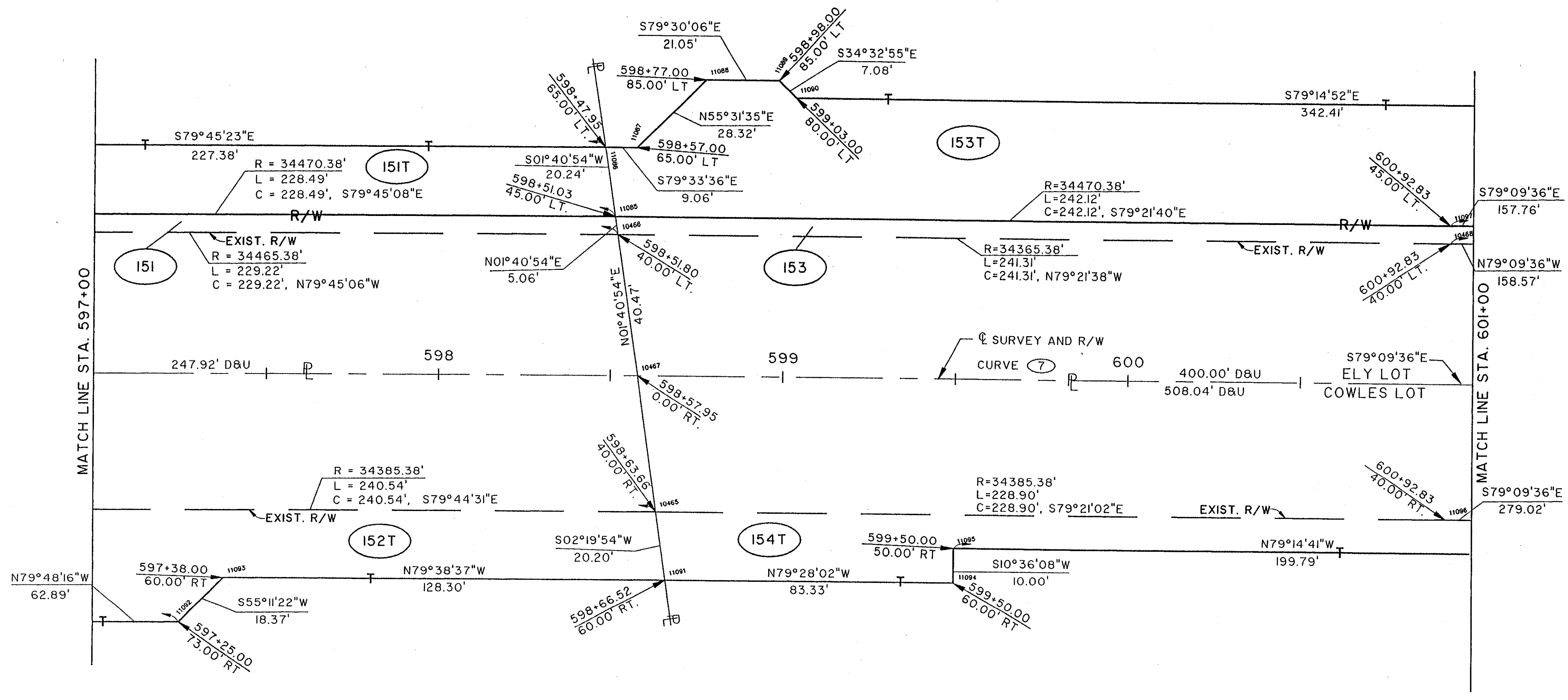

COMPLETION DATE:		
REV.	DATE	DESCRIPTION

RIGHT-OF-WAY PLAN U.S. 20 STA. 597+00 TO STA. 601+00

File name: K:\ADL\0001\9875\STRUCT\99755622
 Drawn By: Date: RCK / 03-01-94 (10)

NORTH RIDGE ROAD (U.S. 20)