

NOTE:
 EXISTING RIGHT OF WAY LOCATION
 AND WIDTH DETERMINED FROM:
 - PRIOR RIGHT OF WAY PLAN, DATED 1940.
 - SURVEY BY: WESTERN RESERVE ENGINEERING
 & SURVEYING CO., 1992

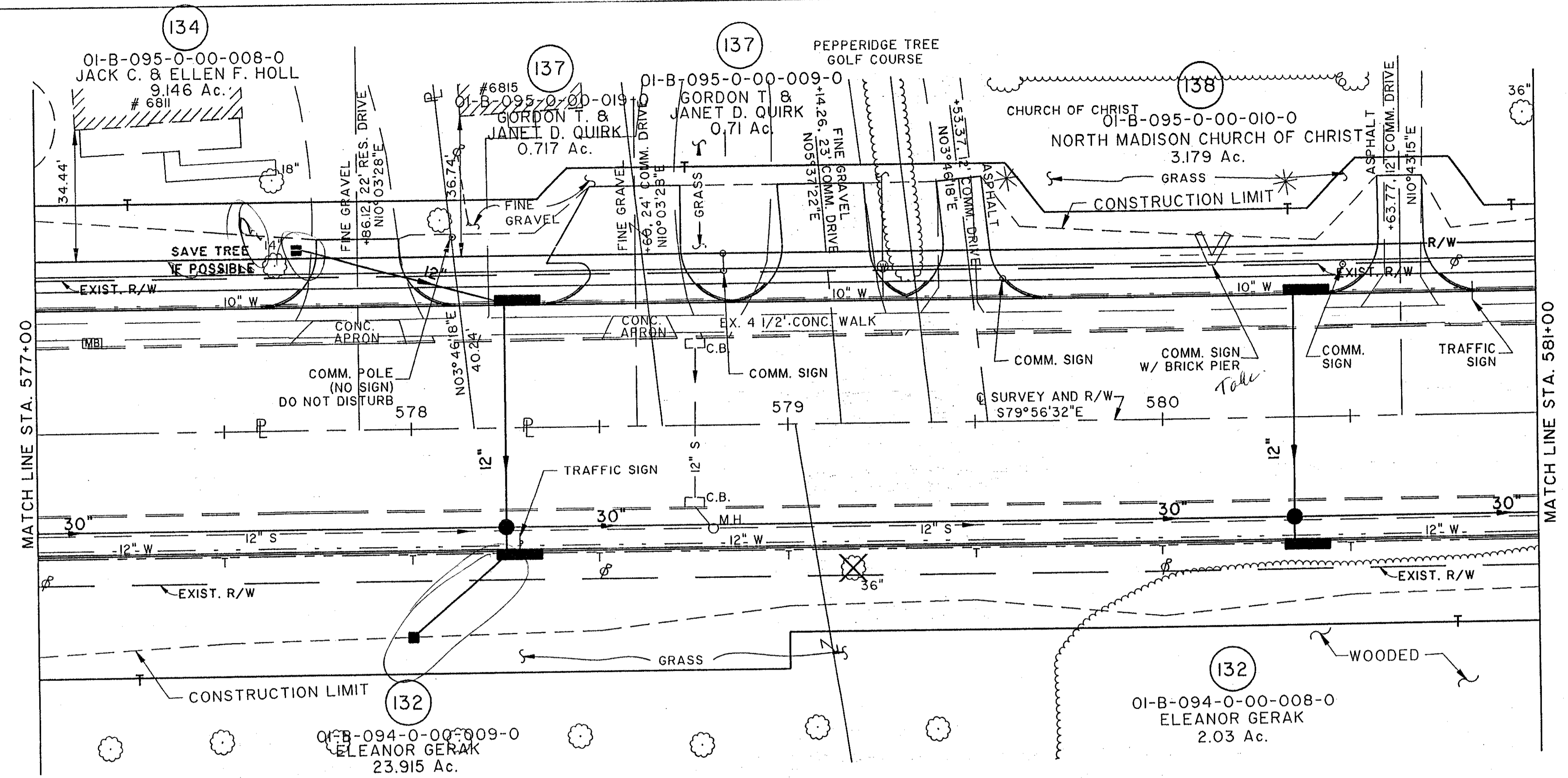

LAKE COUNTY
 MADISON TOWNSHIP
 TRACT 2
 COWLES LOT

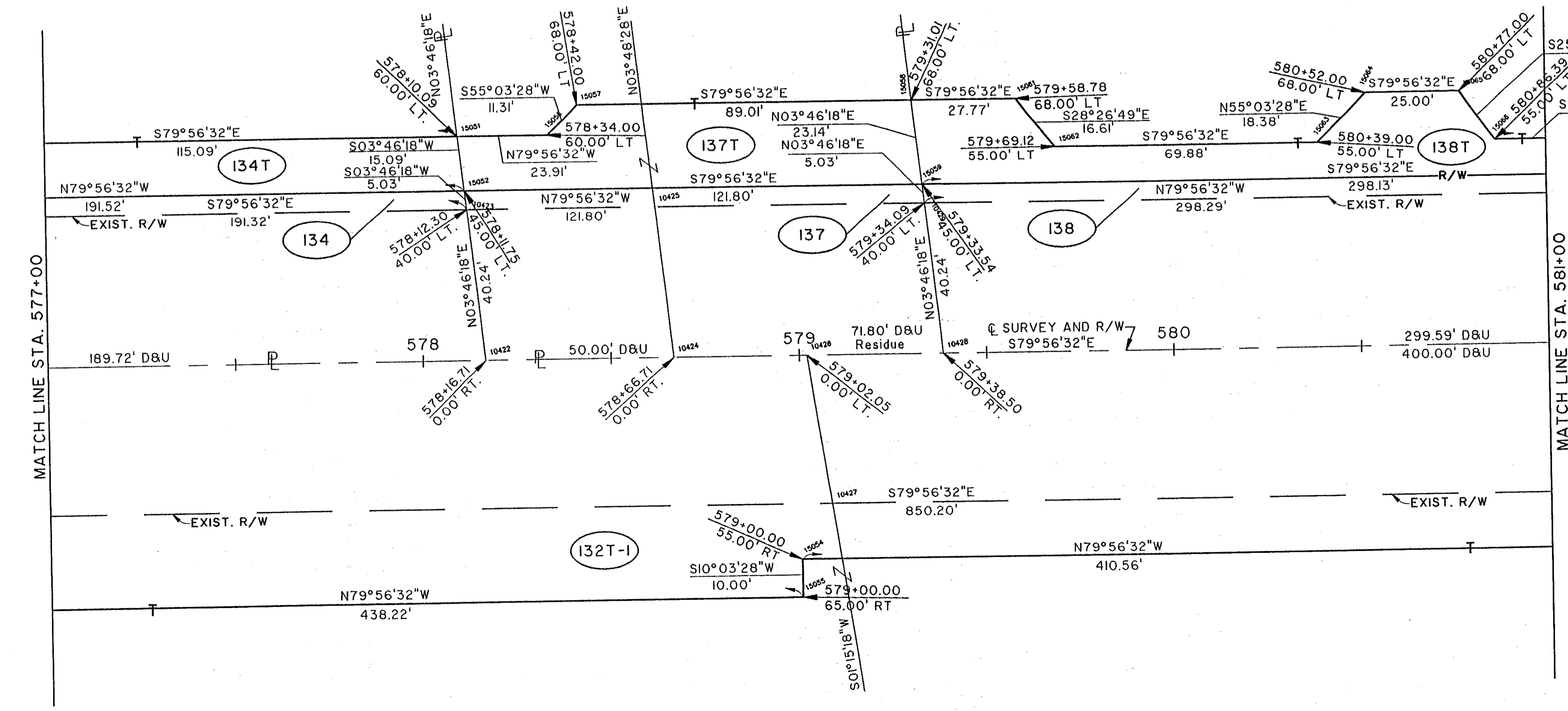

COMPLETION DATE:		
REV.	DATE	DESCRIPTION

STA. 577+00 TO STA. 581+00

File name: K:\MOL\0007\9975\STRUCT\99755647 XREF - 99752192.DWG
 Plot Date: 02/25/94 15:56
 Plot By: rck / 02-25-94 (15:56)

NORTH RIDGE ROAD (U.S. 20)