

CALC. BY:	LAKE/ASHTABULA COUNTY	OHIO
DATE:	LAK/ATB-20-24.89/0.00	F.H.W.A. REGION 5
CHK. BY:	R/W ONLY	
DATE:		
FEDERAL PROJECT	STATE PROJECT	

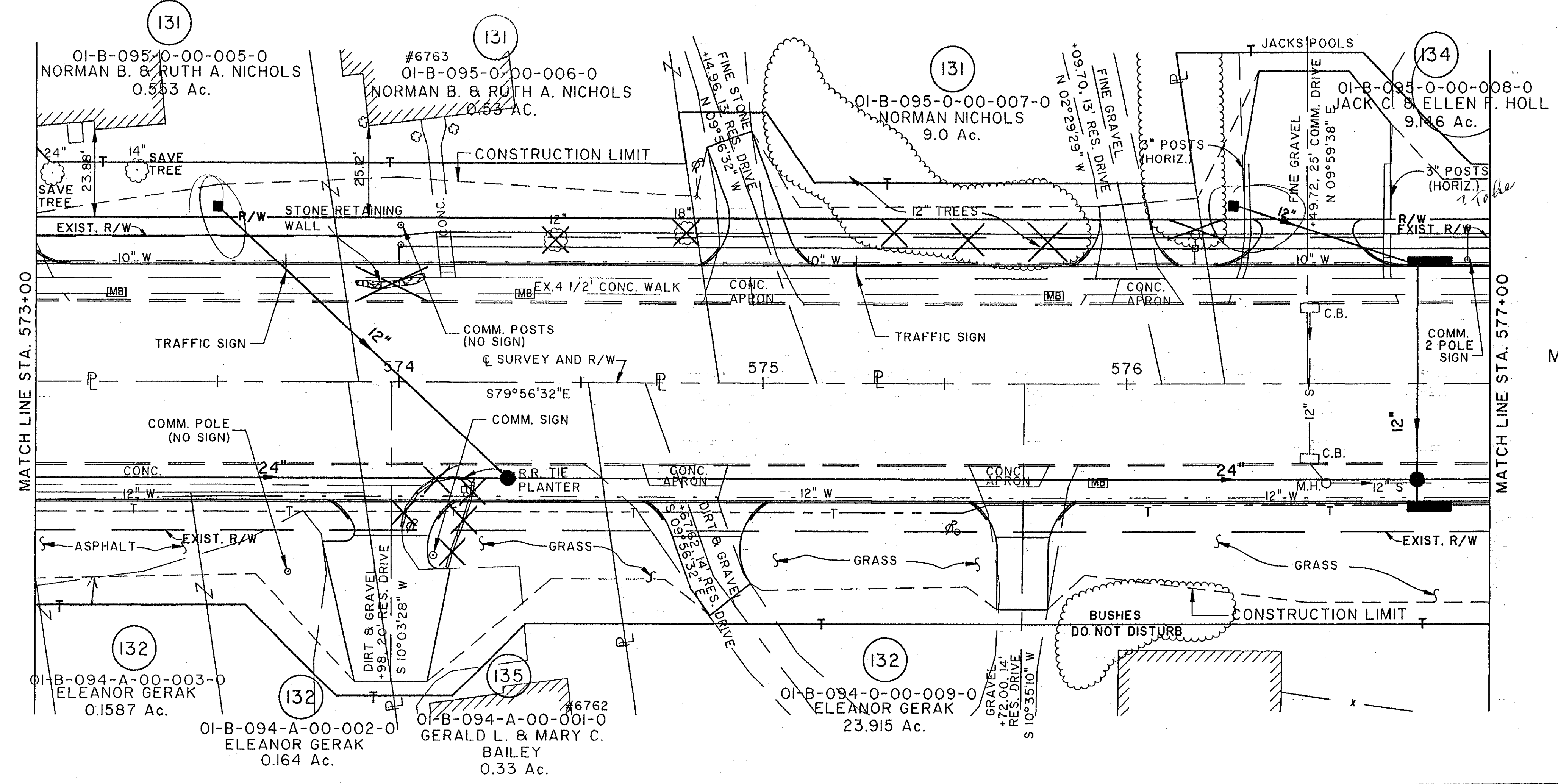

LAKE COUNTY  
MADISON TOWNSHIP  
TRACT 2  
COWLES LOT

NOTE:  
EXISTING RIGHT OF WAY LOCATION  
AND WIDTH DETERMINED FROM:  
- PRIOR RIGHT OF WAY PLAN, DATED 1940.  
- SURVEY BY: WESTERN RESERVE ENGINEERING  
& SURVEYING CO., 1992

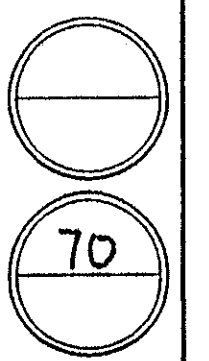
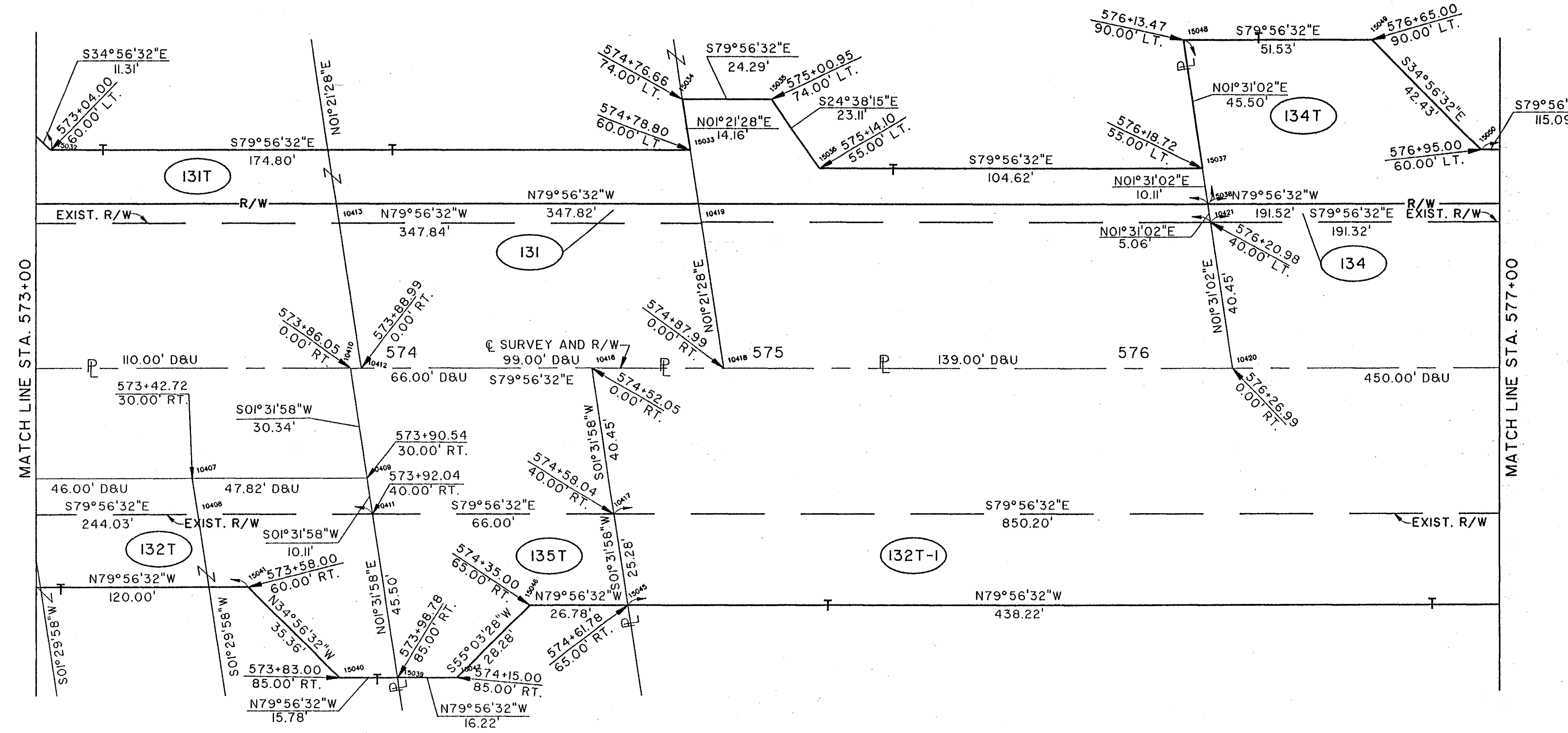

COMPLETION DATE:		
REV.	DATE	DESCRIPTION

STA. 573+00 TO STA. 577+00

File Name: K:\A21\0001\8976\STRUCT\89765646 XREF - 89752181.DWG  
 Drawn By: RCK / 02-24-94 (18:28)

NORTH RIDGE ROAD (U.S. 20)