

CALC. BY:	LAKE/ASHTABULA COUNTY	OHIO
DATE:	LAK/ATB-20-24.89/0.00	F.H.W.A. 5 REGION
CHK.D BY:	R/W ONLY	
DATE:		
FEDERAL PROJECT	STATE PROJECT	

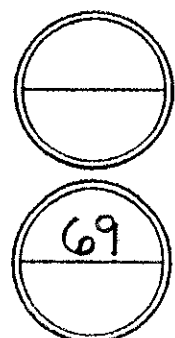

NOTE:
 EXISTING RIGHT OF WAY LOCATION AND WIDTH DETERMINED FROM:
 - PRIOR RIGHT OF WAY PLAN, DATED 1940.
 - SURVEY BY: WESTERN RESERVE ENGINEERING & SURVEYING CO., 1992

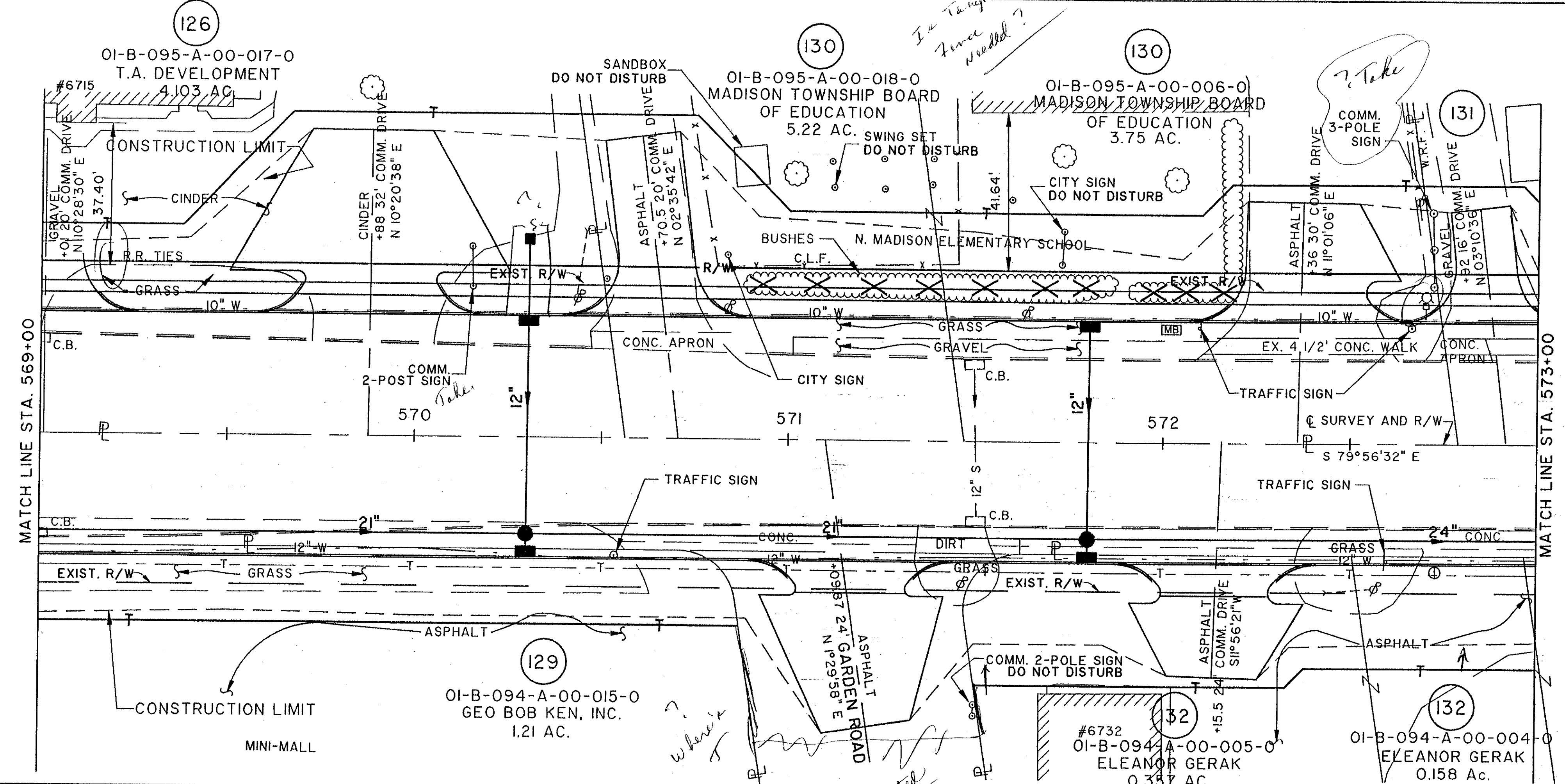

LAKE COUNTY
 MADISON TOWNSHIP
 TRACT 2
 COWLES LOT

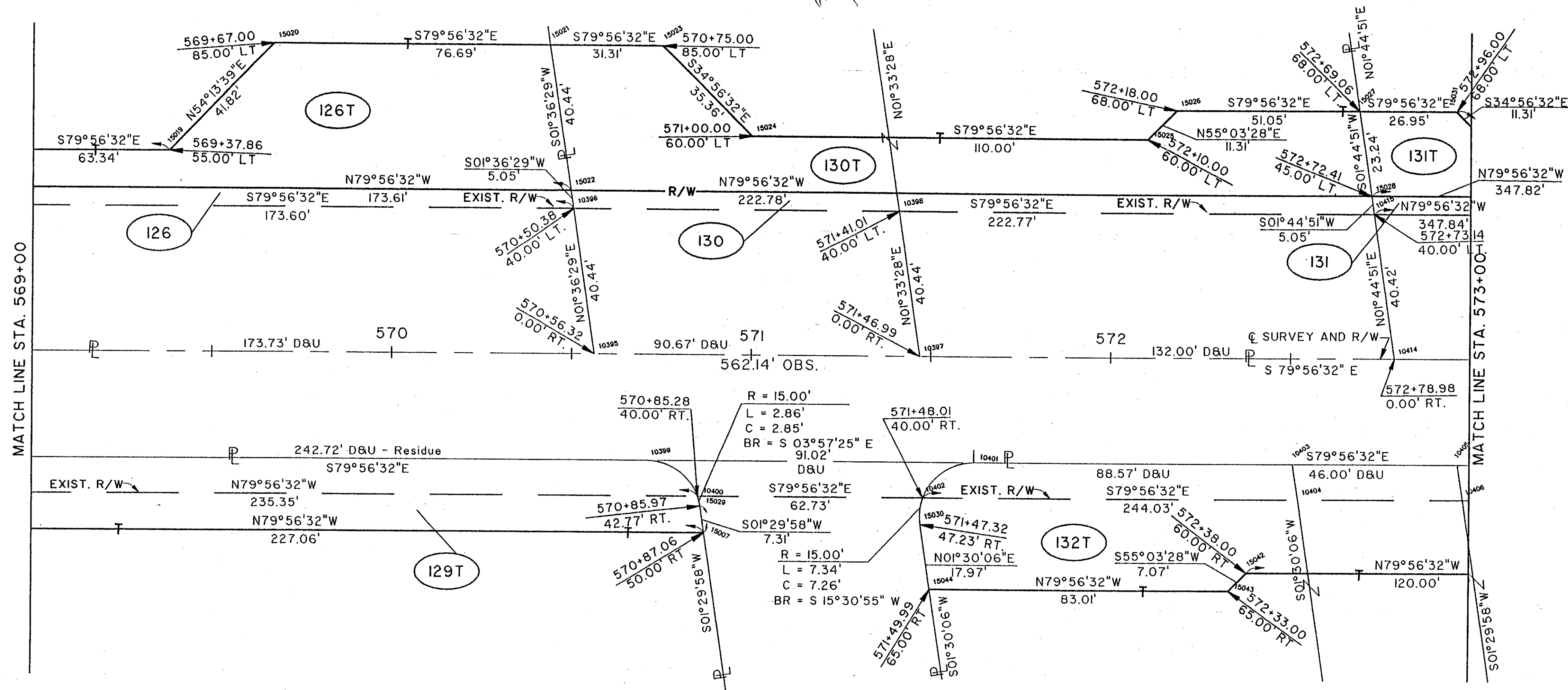

COMPLETION DATE:

REV.	DATE	DESCRIPTION

STA. 569+00 TO STA. 573+00

File Name: K:\001\0007\0972\STRUC\9755545 XREF = 99752190.DWG
 Drawn By: Date: RCV / 02-24-94 (18:18)

NORTH RIDGE ROAD