

CALC. BY:	LAKE/ASHTABULA COUNTY	OHIO
DATE:	LAK/ATB-20-24.89/0.00	F.H.W.A. REGION 5
CHK.D BY:	R/W ONLY	
DATE:		
FEDERAL PROJECT	STATE PROJECT	

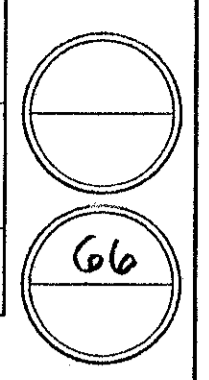

NOTE:  
 EXISTING RIGHT OF WAY LOCATION  
 AND WIDTH DETERMINED FROM:  
 - PRIOR RIGHT OF WAY PLAN, DATED 1940.  
 - SURVEY BY: WESTERN RESERVE ENGINEERING  
 & SURVEYING CO., 1992

LAKE COUNTY  
 MADISON TOWNSHIP  
 TRACT 3  
 LOT 1

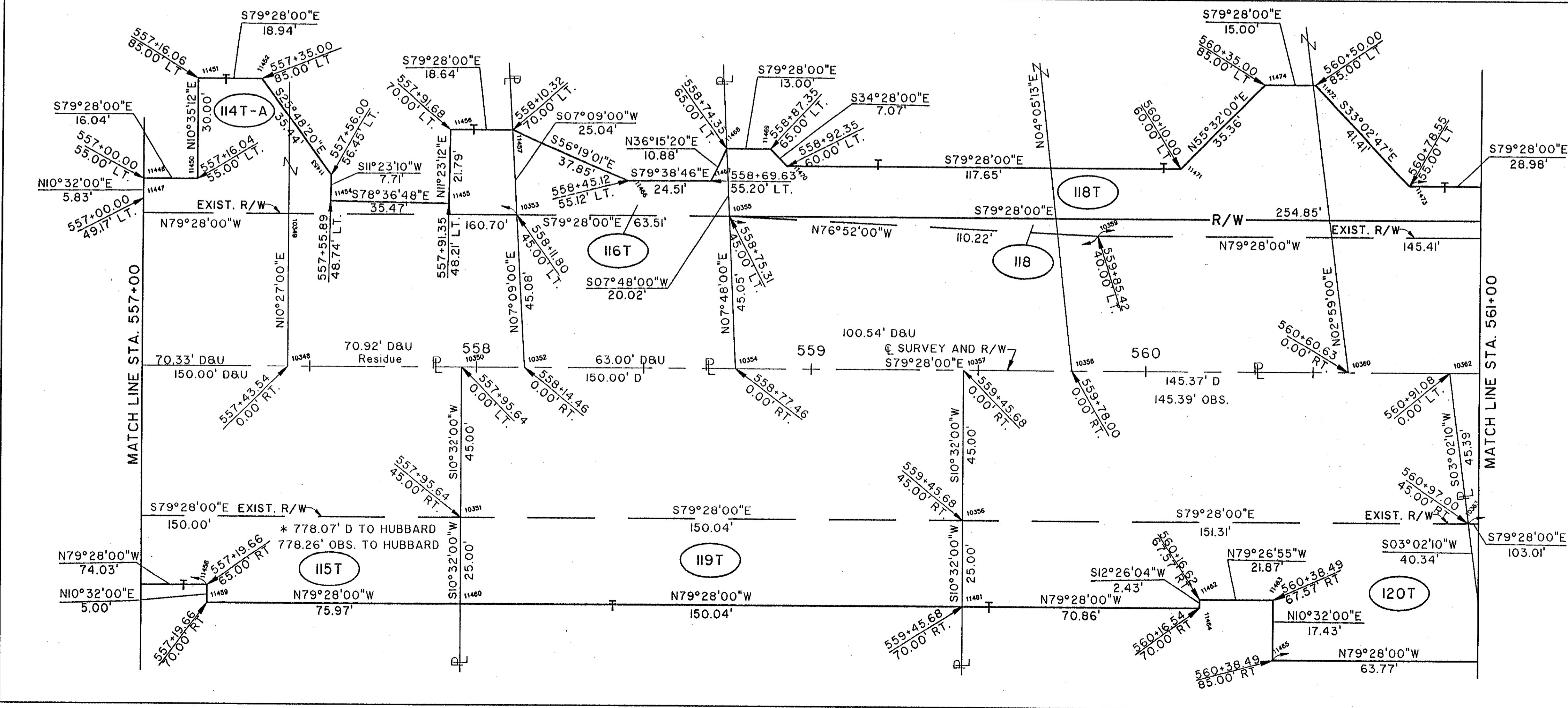
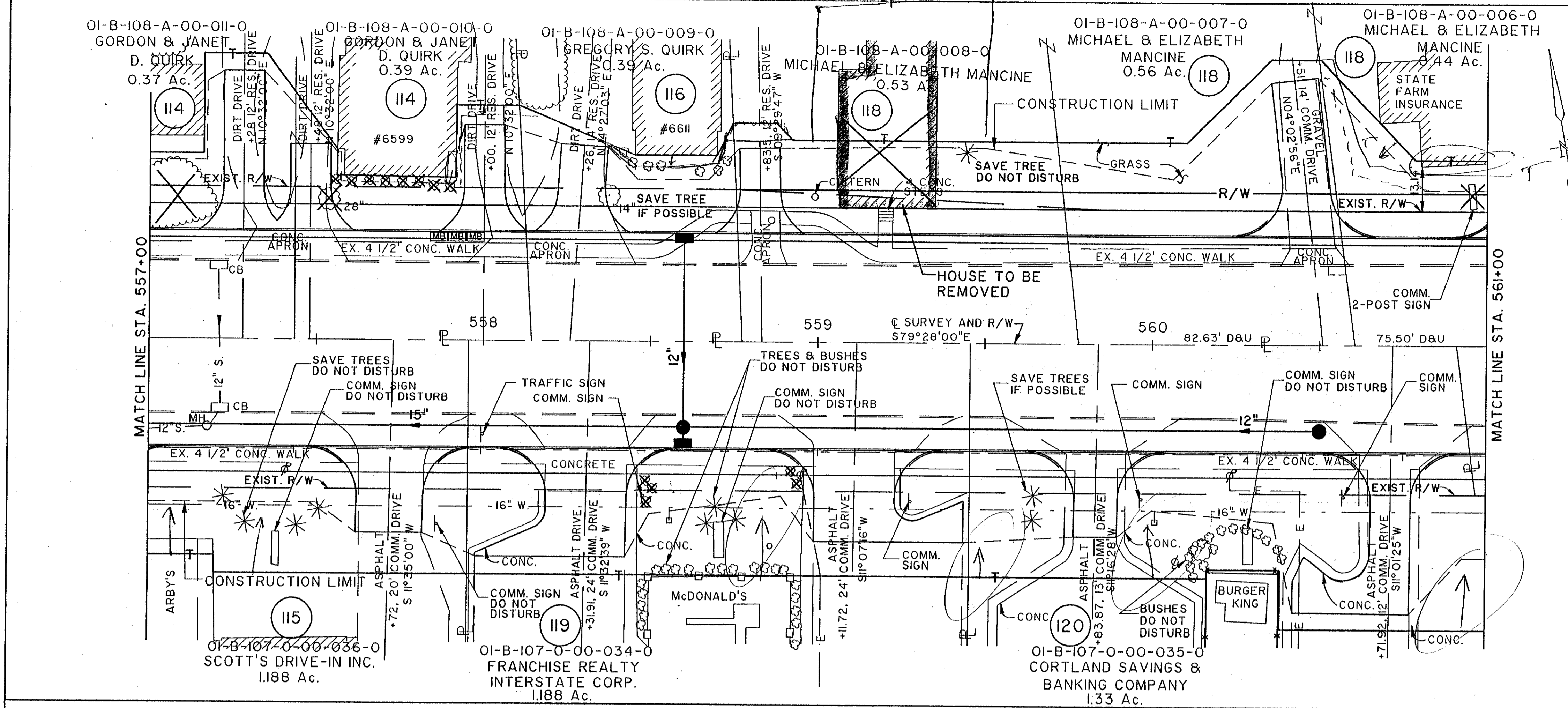

File No.: K:\A\1\0007\0075\STRUCT\0755642  
 Plot Size: 11" x 17"  
 Drawn By: Date: 2/1/05-05-04 (17:56)

COMPLETION DATE:	
REV.	DESCRIPTION

NORTH RIDGE ROAD (U.S. 20)