

CALC. BY:	LAKE/ASHTABULA COUNTY	OHIO
DATE:	LAK/ATB-20-24.89/0.00	F.H.W.A. 5 REGION
CHK. BY:	R/W ONLY	
DATE:		
FEDERAL PROJECT	STATE PROJECT	

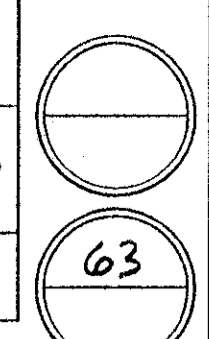

NOTE:
 EXISTING RIGHT OF WAY LOCATION AND WIDTH DETERMINED FROM:
 - PRIOR RIGHT OF WAY PLAN, DATED 1940.
 - SURVEY BY: WESTERN RESERVE ENGINEERING & SURVEYING CO., 1992

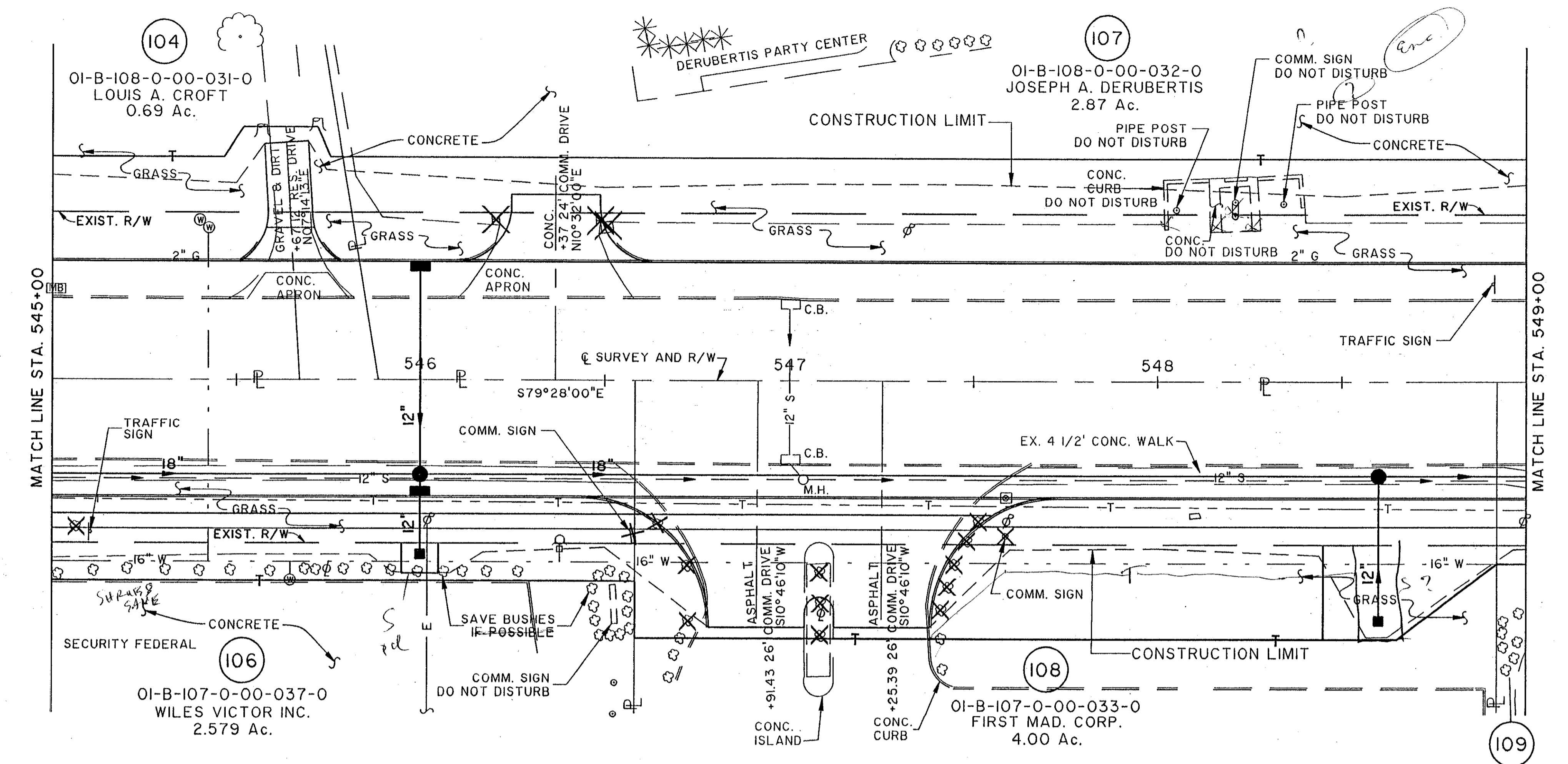

LAKE COUNTY
 MADISON TOWNSHIP
 TRACT 3
 LOT 2

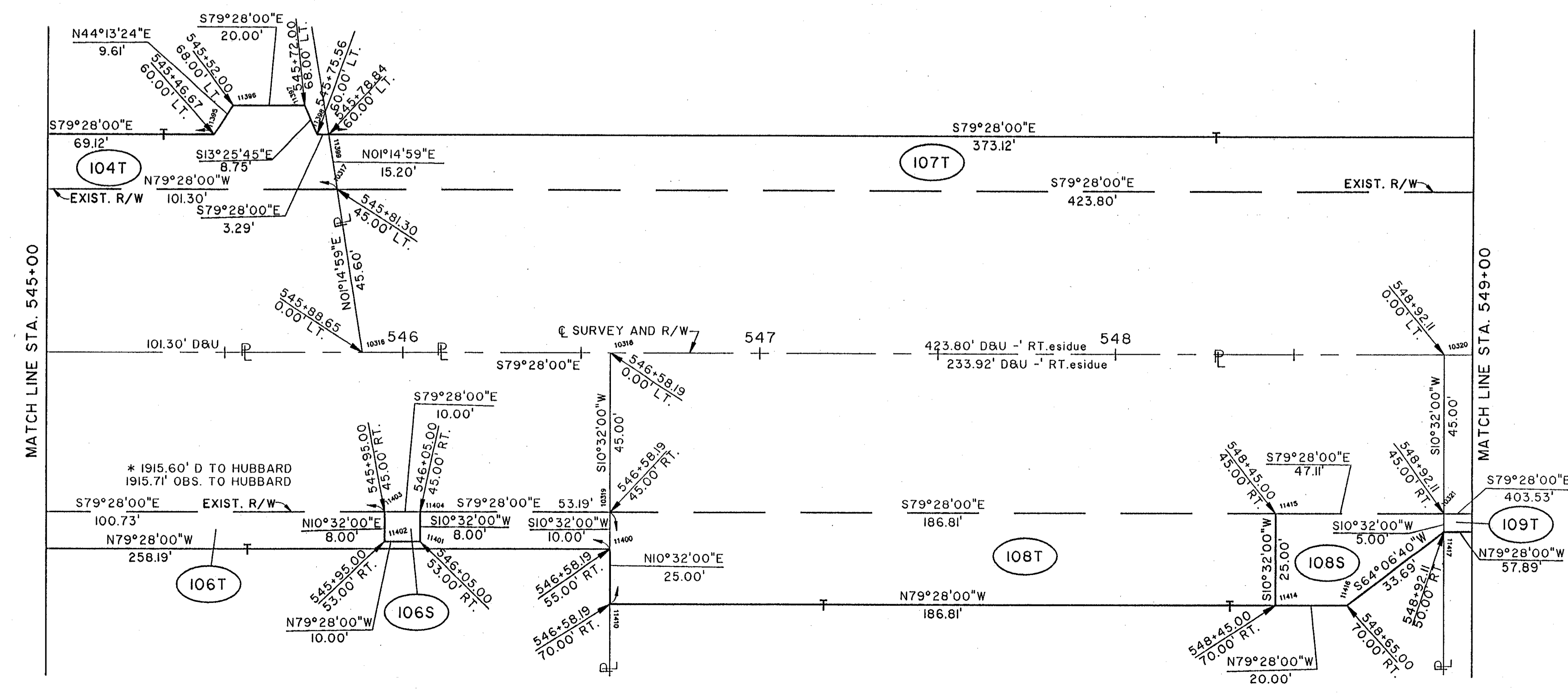

COMPLETION DATE:		
REV.	DATE	DESCRIPTION

RIGHT OF WAY PLAN STA. 545+00 TO STA. 549+00

File name: K:\MILL\0007\9875\STRUCT\98755639
 Plot Size: 11" x 17"
 Drawn By/Date: ZN / 05-03-94 (17)

NORTH RIDGE ROAD (U.S. 20)