

CALC. BY:	LAKE/ASHTABULA COUNTY	OHIO
DATE:	LAK/ATB-20-24.89/0.00	F.H.W.A. 5 REGION
CHK.D BY:	R/W ONLY	
DATE:		
FEDERAL PROJECT	STATE PROJECT	

NOTE:
 EXISTING RIGHT OF WAY LOCATION AND WIDTH DETERMINED FROM:
 - PRIOR RIGHT OF WAY PLAN, DATED 1940.
 - SURVEY BY: WESTERN RESERVE ENGINEERING & SURVEYING CO., 1992

CURVE (6) DATA	
PI STA.	536+64.06
Δ	13°54'52"
R	5729.58'
D	0°-00'-00"
T	699.17'
L	1391.45'
C	1388.03'
S	0.021 FT./FT.

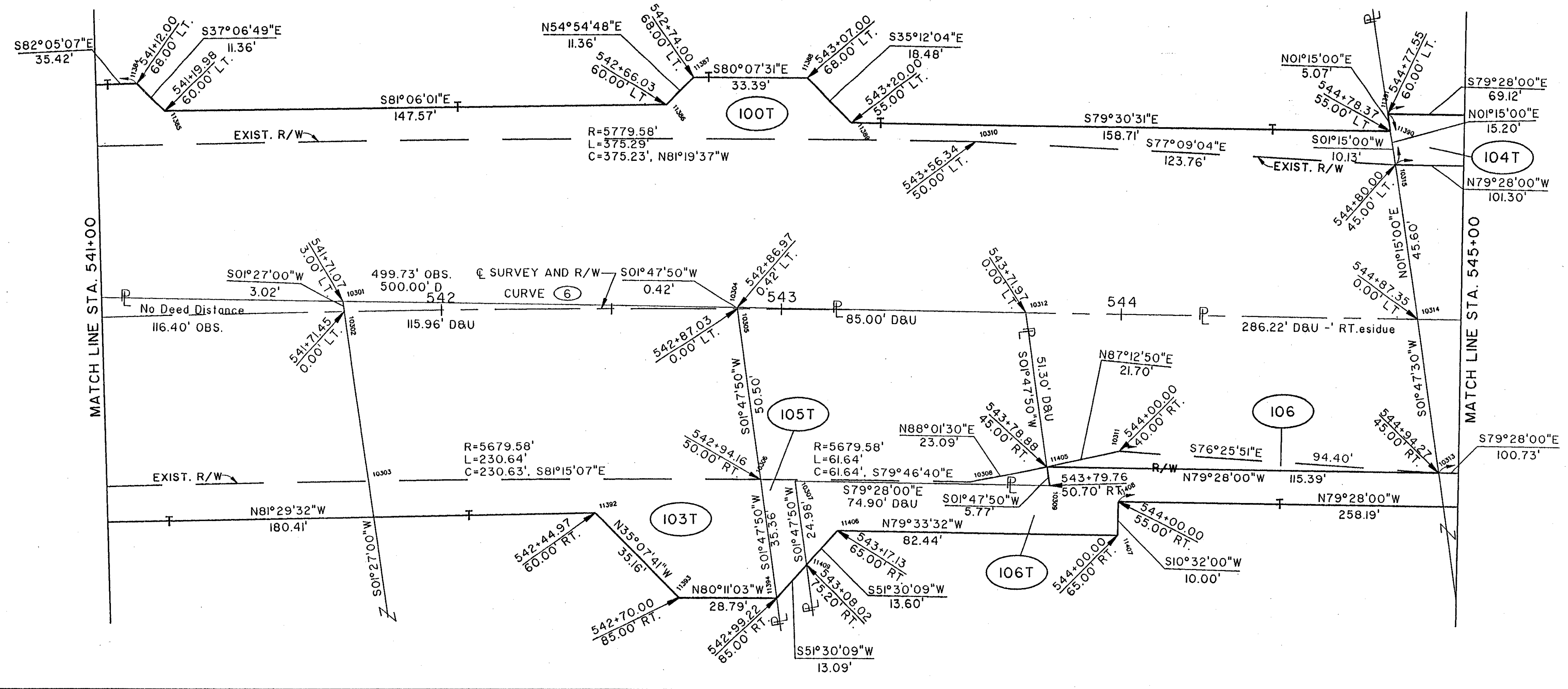

COMPLETION DATE:		
REV.	DATE	DESCRIPTION

RIGHT OF WAY PLAN STA. 541+00 TO STA. 545+00

File name: K:\AQ\1\0007\9975\STRUCT\9975538
 Plot: S:\9975\9975.dwg
 Plot Date: 2/21/03 03:03:54 (17)

NORTH RIDGE ROAD (U.S. 20)