

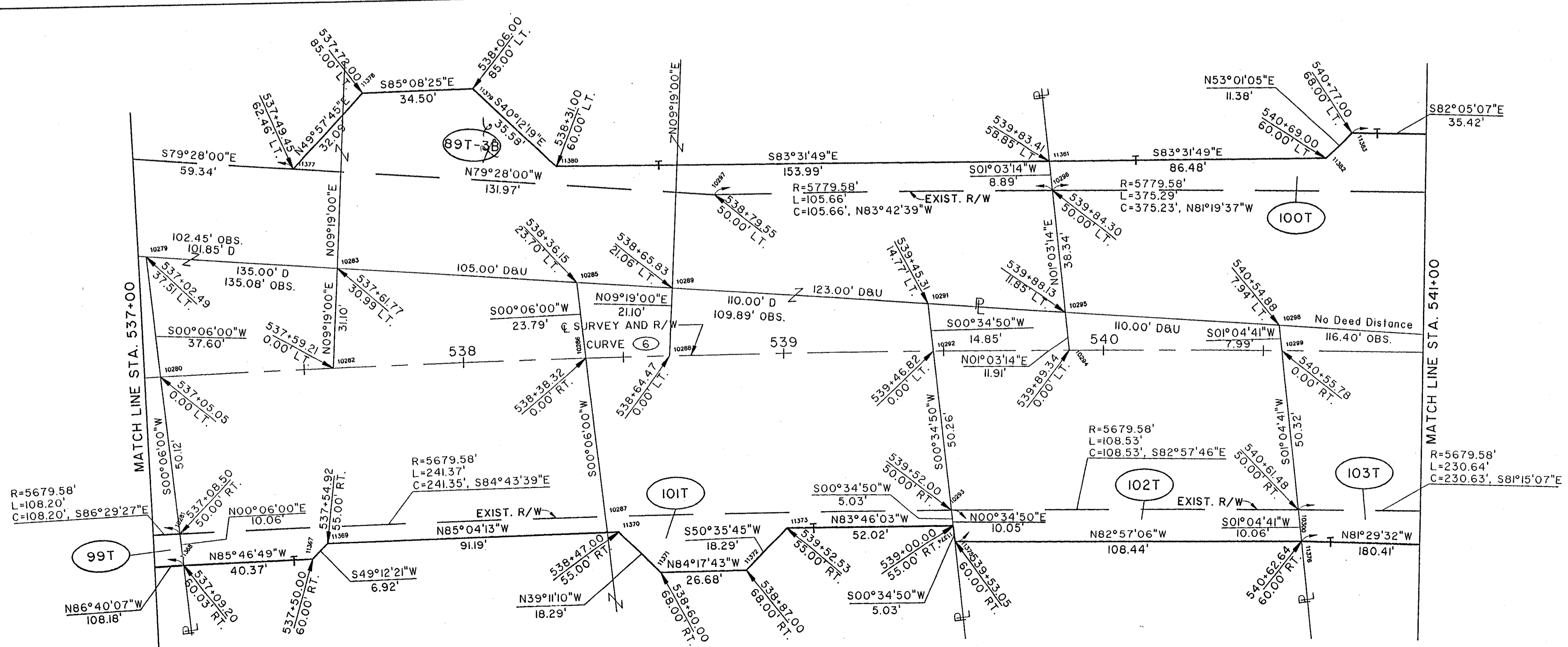

NOTE:  
 EXISTING RIGHT OF WAY LOCATION AND WIDTH DETERMINED FROM:  
 - PRIOR RIGHT OF WAY PLAN, DATED 1940.  
 - SURVEY BY: WESTERN RESERVE ENGINEERING & SURVEYING CO., 1992

LAKE COUNTY  
 MADISON TOWNSHIP  
 TRACT 3  
 LOT 6

CURVE (6) DATA	
PI STA.	536+64.06
$\Delta$	$13^{\circ}54'52''$
R	5729.58'
D	$0^{\circ}00'00''$
T	699.17'
L	1391.45'
C	1388.03'
S	0.021 FT./FT.

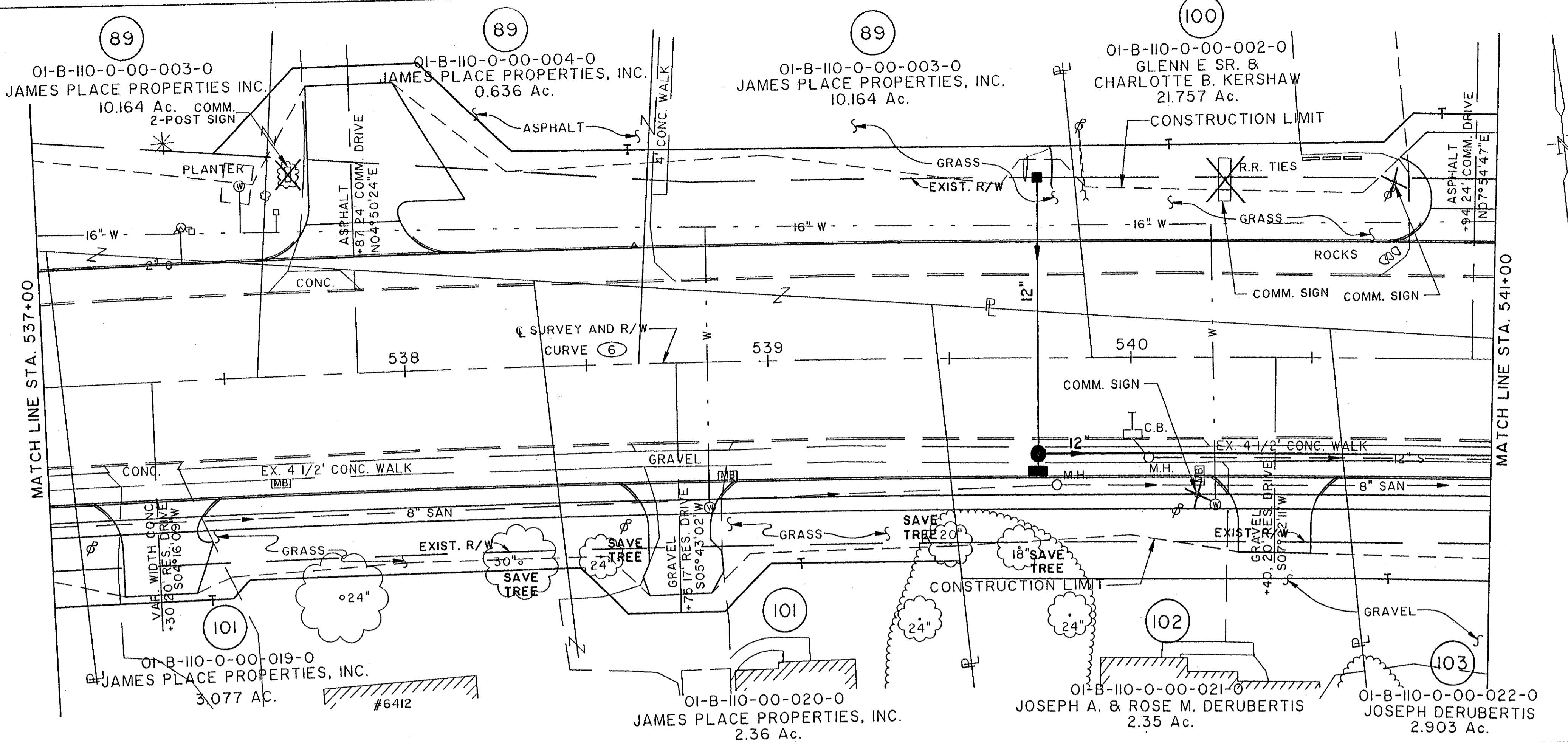

COMPLETION DATE:		
REV.	DATE	DESCRIPTION

RIGHT OF WAY PLAN STA. 537+00 TO STA. 541+00

File No. 10007/0007/0007/STRUCT/0007/0007  
 Plot Scale: 1" = 40'  
 Drawn By: Date: 12/20/00 (11/00)

NORTH RIDGE ROAD (U.S. 20)