

CALC. BY:	LAKE/ASHTABULA COUNTY	OHIO
DATE:	LAK/ATB-20-24.89/0.00	F.H.W.A. REGION 5
CHK.D BY:	R/W ONLY	
DATE:		
FEDERAL PROJECT	STATE PROJECT	

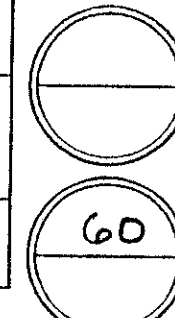

NOTE:
 EXISTING RIGHT OF WAY LOCATION AND WIDTH DETERMINED FROM:
 - PRIOR RIGHT OF WAY PLAN, DATED 1940.
 - SURVEY BY: WESTERN RESERVE ENGINEERING & SURVEYING CO., 1992

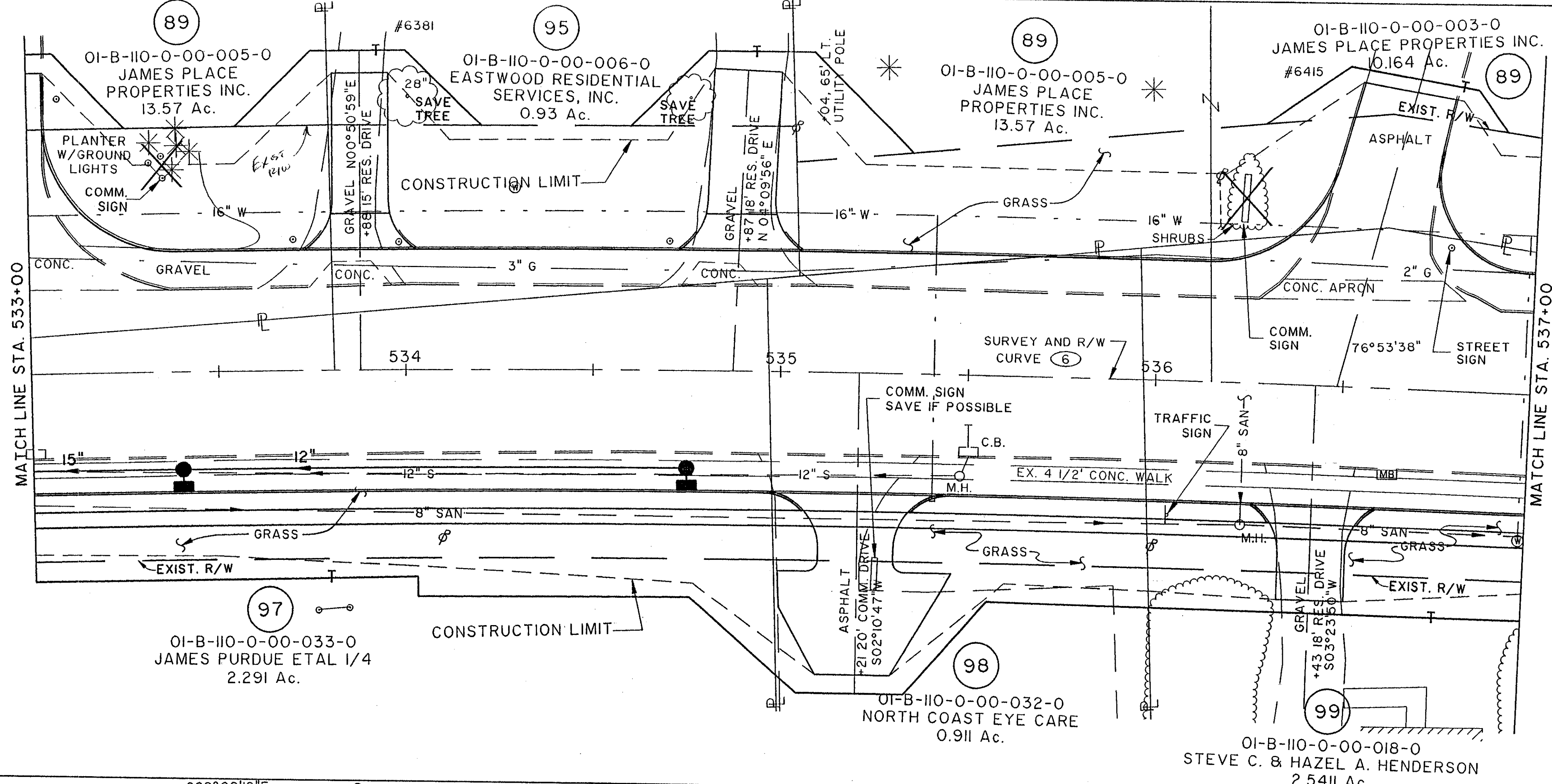

LAKE COUNTY
 MADISON TOWNSHIP
 TRACT 3
 LOT 6

CURVE (6) DATA

PI STA.	536+64.06
Δ	$13^{\circ}54'52''$
R	5729.58'
D	$0^{\circ}00'00''$
T	699.17'
L	1391.45'
C	1388.03'
S	0.021 FT./FT.

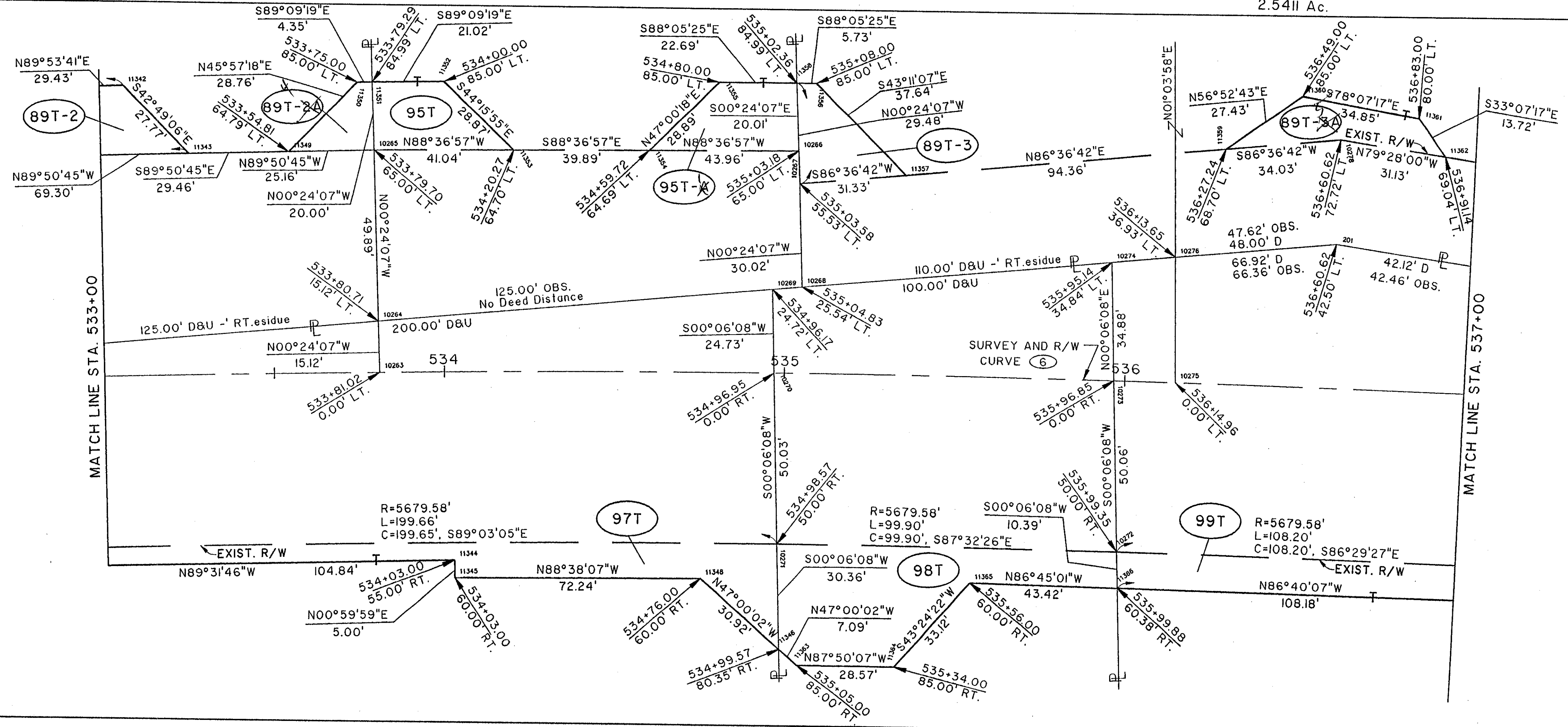

COMPLETION DATE:

REV.	DATE	DESCRIPTION

Plan: NCL/0007/9979/STRUCT/99755836
 Drawn By/Date: ZN / 03-02-94 (11)

NORTH RIDGE ROAD (U.S. 20)