

NOTE:
 EXISTING RIGHT OF WAY LOCATION
 AND WIDTH DETERMINED FROM:
 - PRIOR RIGHT OF WAY PLAN, DATED 1940.
 - SURVEY BY: WESTERN RESERVE ENGINEERING
 & SURVEYING CO., 1992

LAKE COUNTY
 MADISON TOWNSHIP
 TRACT 3
 LOT 10

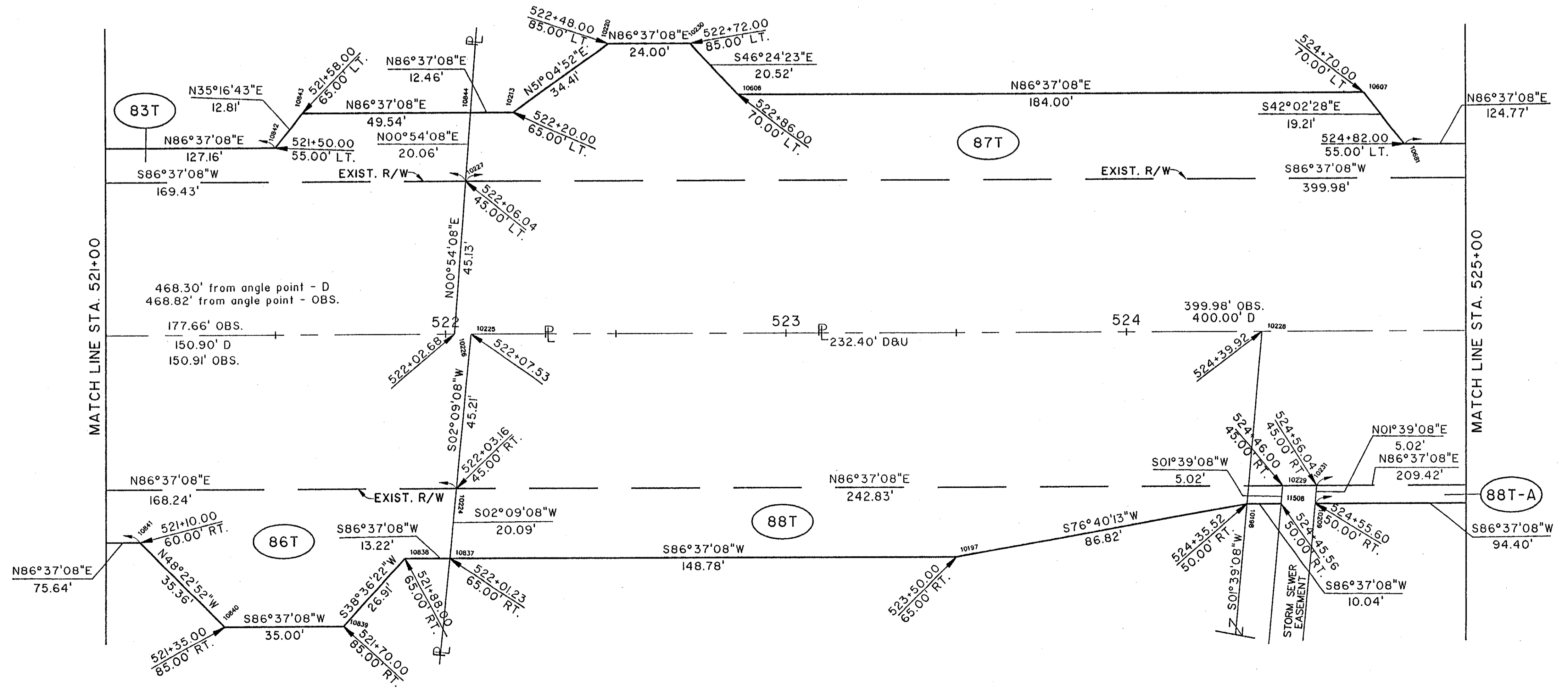
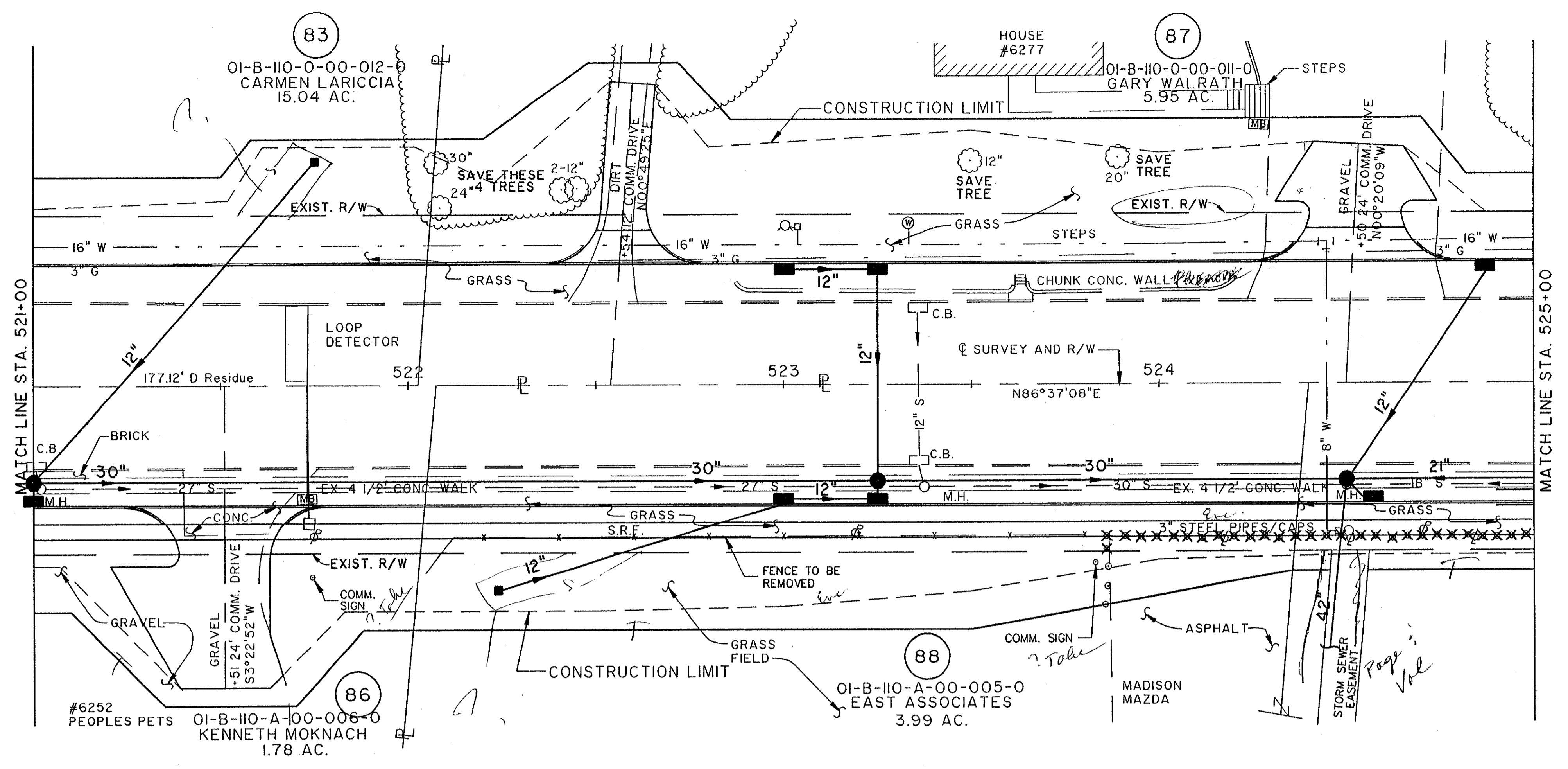

COMPLETION DATE:

REV.	DATE	DESCRIPTION

Electronic: K:\NCL\1000\1997\STRUCT\99755633
 Plot Scale: 1" = 40'
 Drawn By: ZN / 02-02-94 (10:19)

NORTH RIDGE ROAD (U.S. 20)