

CALC. BY:	LAKE/ASHTABULA COUNTY	OHIO
DATE:	LAK/ATB-20-24.89/0.00	F.H.W.A. 5 REGION
CHK. BY:	R/W ONLY	
DATE:		
FEDERAL PROJECT	STATE PROJECT	

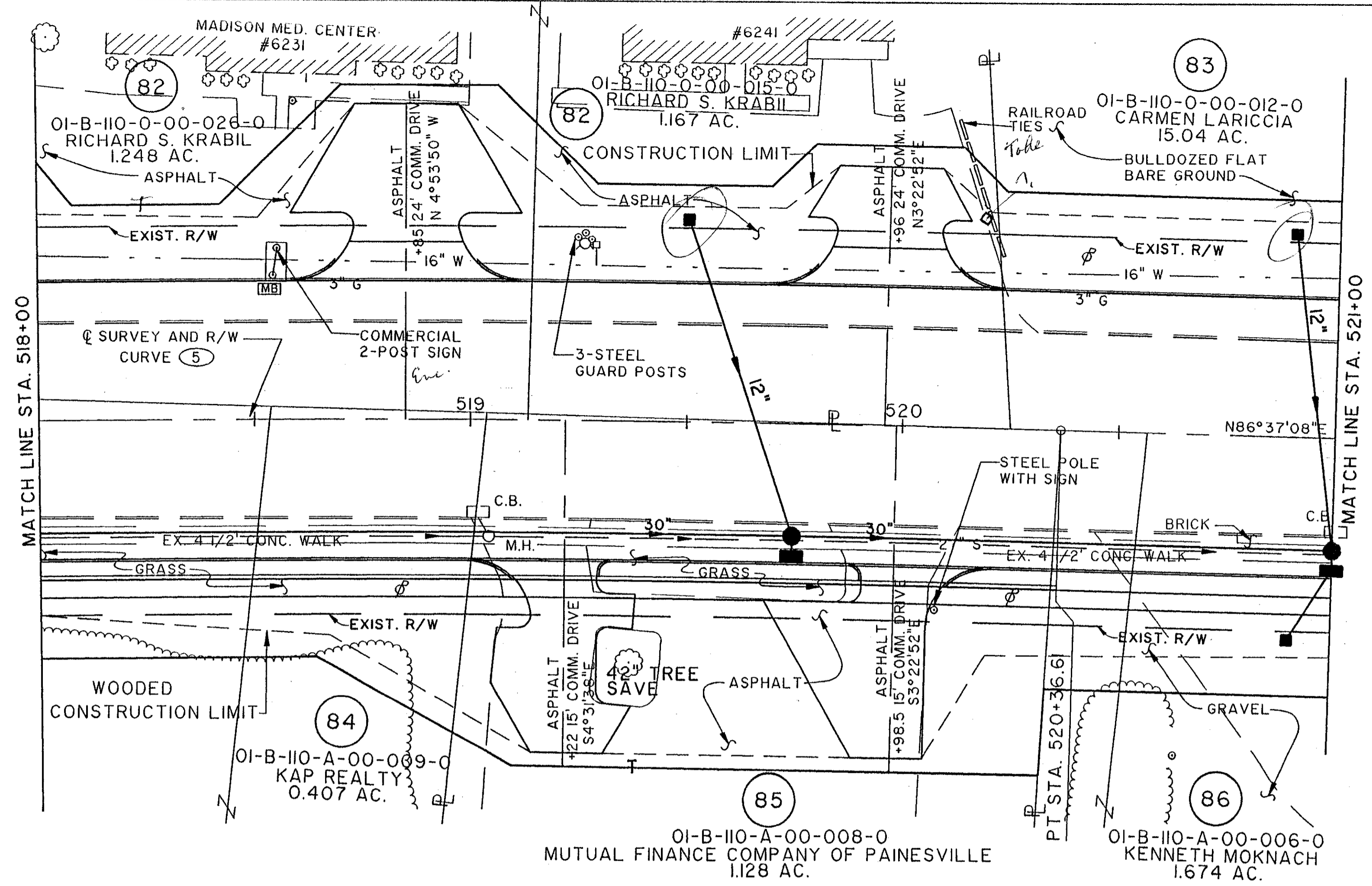
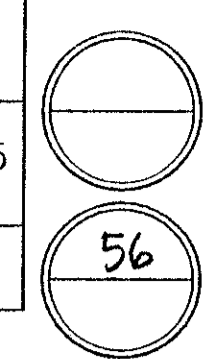

LAKE COUNTY
MADISON TOWNSHIP
TRACT 3
LOT 7

CURVE (5) DATA

PI STA.	510+74.64
Δ	19°25'40"
R	5729.58'
D	01°-00'-00"
T	980.80'
L	1942.77'
C	1933.48'
S	0.021 FT./FT.

NOTE:
EXISTING RIGHT OF WAY LOCATION
AND WIDTH DETERMINED FROM:
- PRIOR RIGHT OF WAY PLAN, DATED 1940.
- SURVEY BY: WESTERN RESERVE ENGINEERING
& SURVEYING CO., 1992

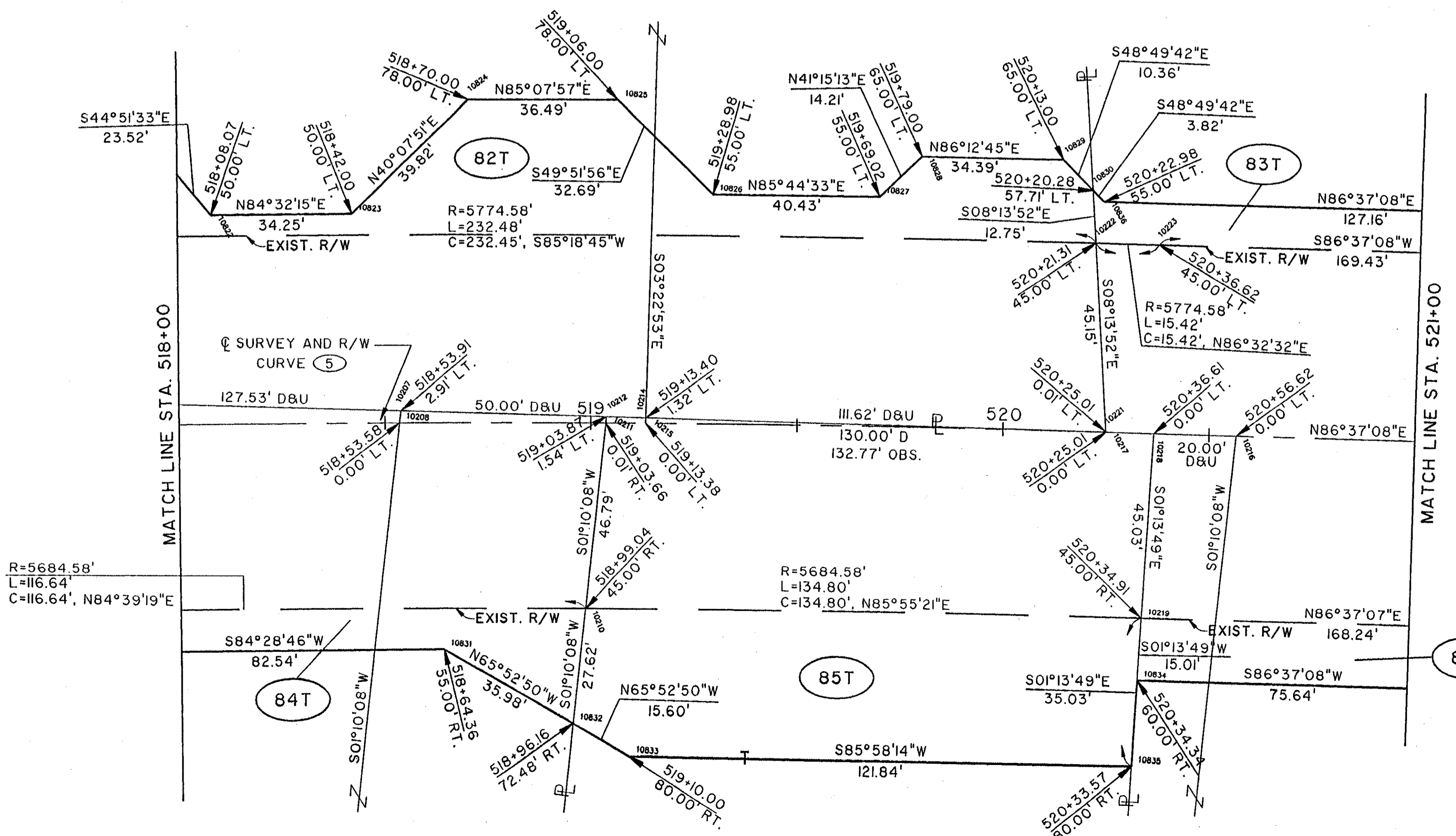

COMPLETION DATE:

REV.	DATE	DESCRIPTION

RIGHT OF WAY PLAN STA. 518+00 TO STA. 521+00

File name: K:\001\0007\9975\STRUCT\99755632
 Plot Scale: 1"=40'
 Drawn By: J. Z. / 03-02-94 (0949)

NORTH RIDGE ROAD (U.S. 20)