

LAKE COUNTY
MADISON TOWNSHIP
TRACT 3
LOT 7

NOTE:
EXISTING RIGHT OF WAY LOCATION
AND WIDTH DETERMINED FROM:
- PRIOR RIGHT OF WAY PLAN, DATED 1940.
- SURVEY BY: WESTERN RESERVE ENGINEERING
& SURVEYING CO., 1992

| CURVE (5) DATA | |
|----------------|---------------|
| PI STA. | 510+74.64 |
| Δ | 19°25'40" |
| R | 5729.58' |
| D | 0°-00'-00" |
| T | 980.80' |
| L | 1942.77' |
| C | 1933.48' |
| S | 0.021 FT./FT. |

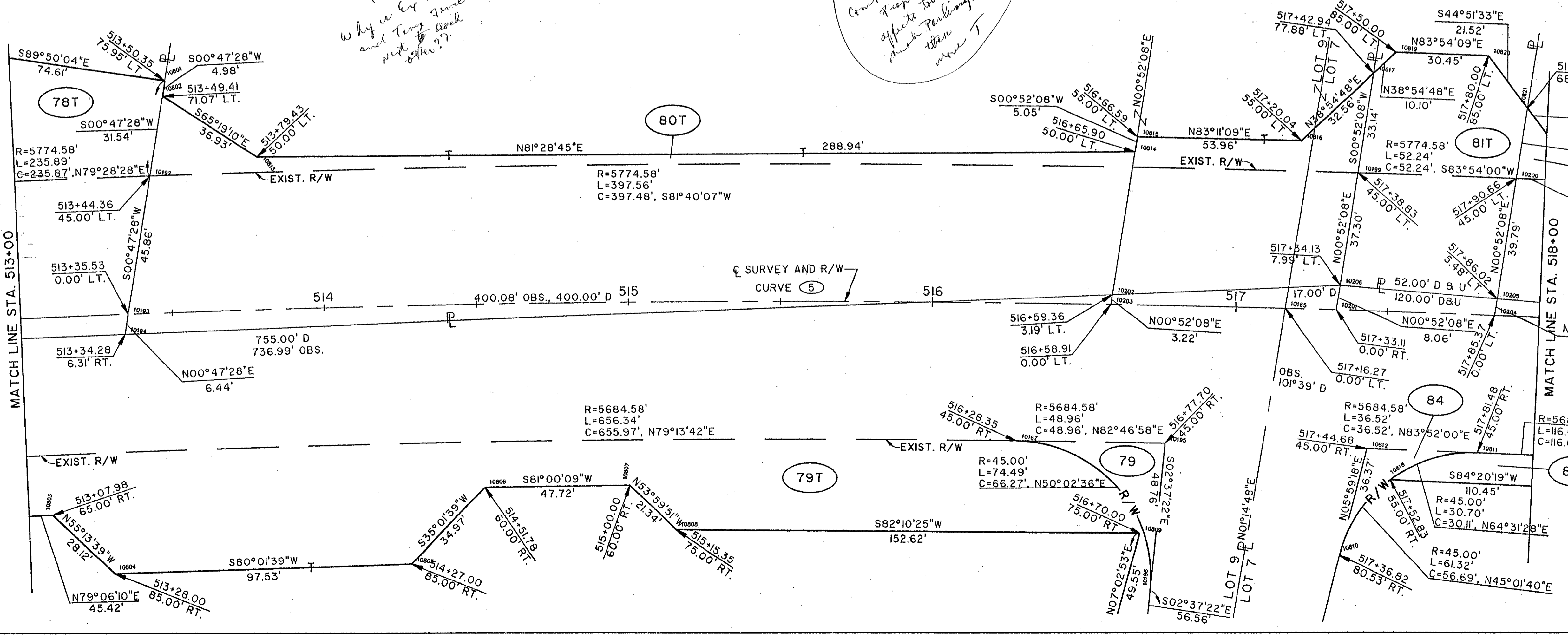
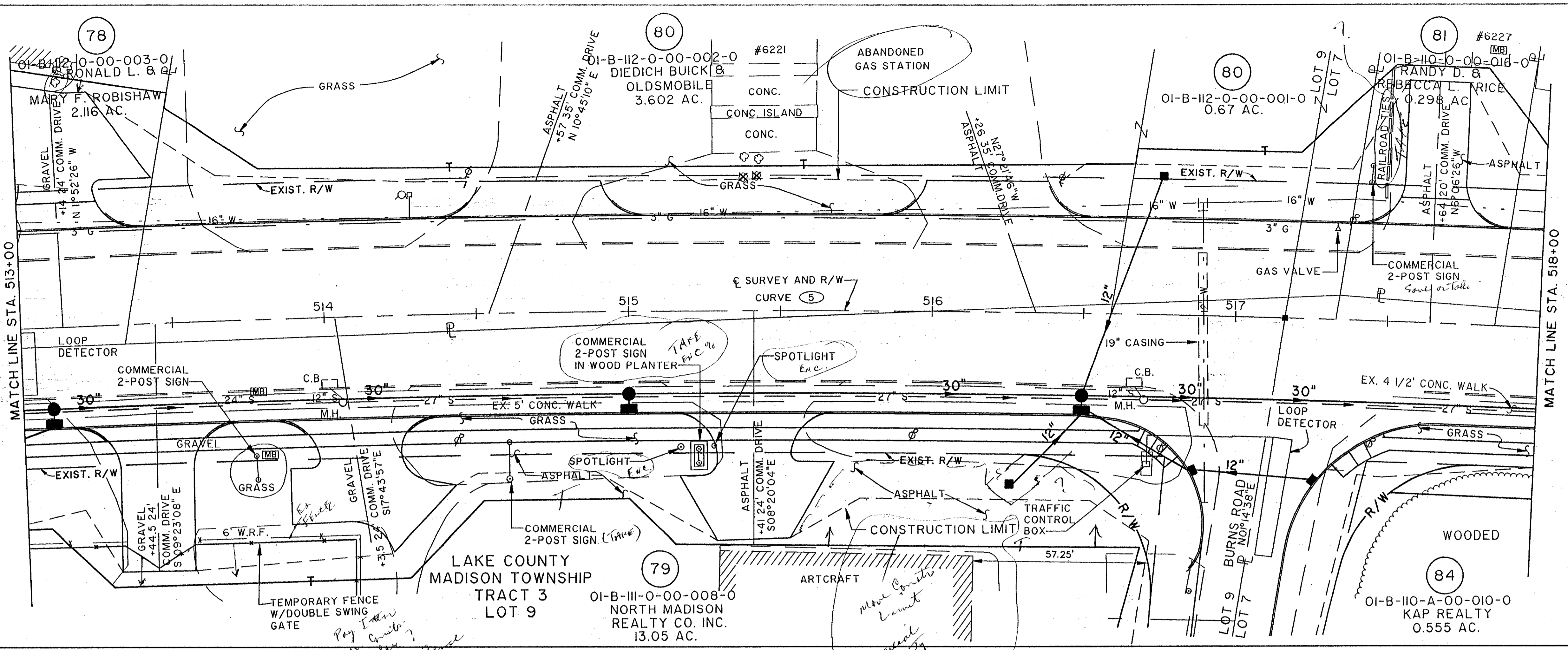

| COMPLETION DATE: | |
|------------------|-------------|
| | |
| | |
| | |
| REV. | DATE |
| | |
| | DESCRIPTION |
| | |

File Name: L:\AC\1\007\9879\STRUCT\9725831
 Drawn By: Date: ZN / 03-03-94 (17:15)

NORTH RIDGE ROAD (U.S. 20)