

CALC. BY:	LAKE/ASHTABULA COUNTY	OHIO
DATE:	LAK/ATB-20-24.90/0.00	F.H.W.A. REGION 5
CHK. D BY:	R/W ONLY	
DATE:		
FEDERAL PROJECT	STATE PROJECT	

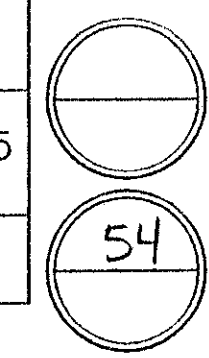

NOTE:
 EXISTING RIGHT OF WAY LOCATION AND WIDTH DETERMINED FROM:
 - PRIOR RIGHT OF WAY PLAN, DATED 1940.
 - SURVEY BY: WESTERN RESERVE ENGINEERING & SURVEYING CO., 1992

LAKE COUNTY
 MADISON TOWNSHIP
 TRACT 3
 LOT 9

CURVE (5) DATA	
PI STA.	510+74.64
Δ	19°25'40"
R	5729.58'
D	01°-00'-00"
T	980.80'
L	1942.77'
C	1933.48'
S	= 0.021 FT./FT.

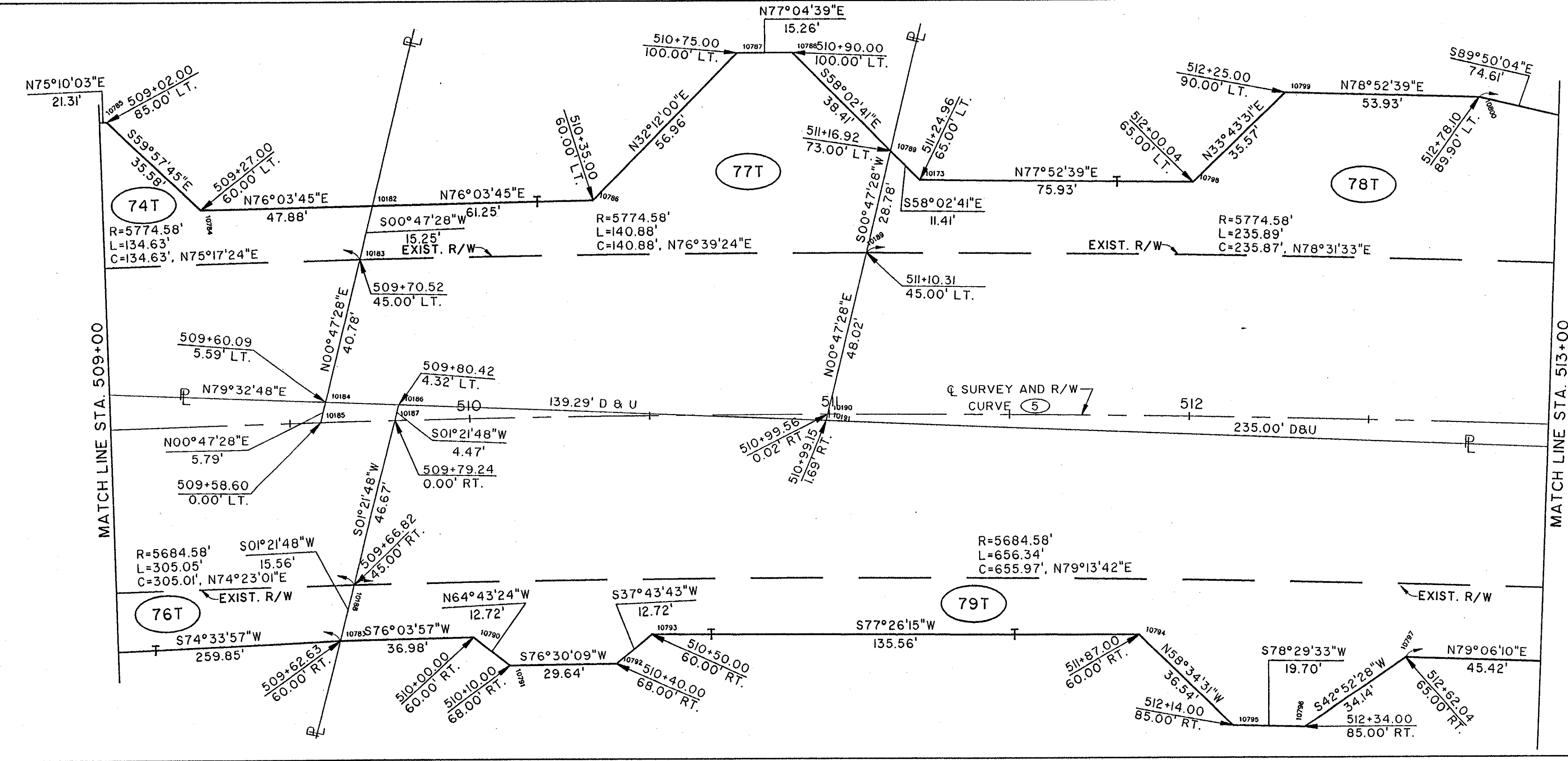
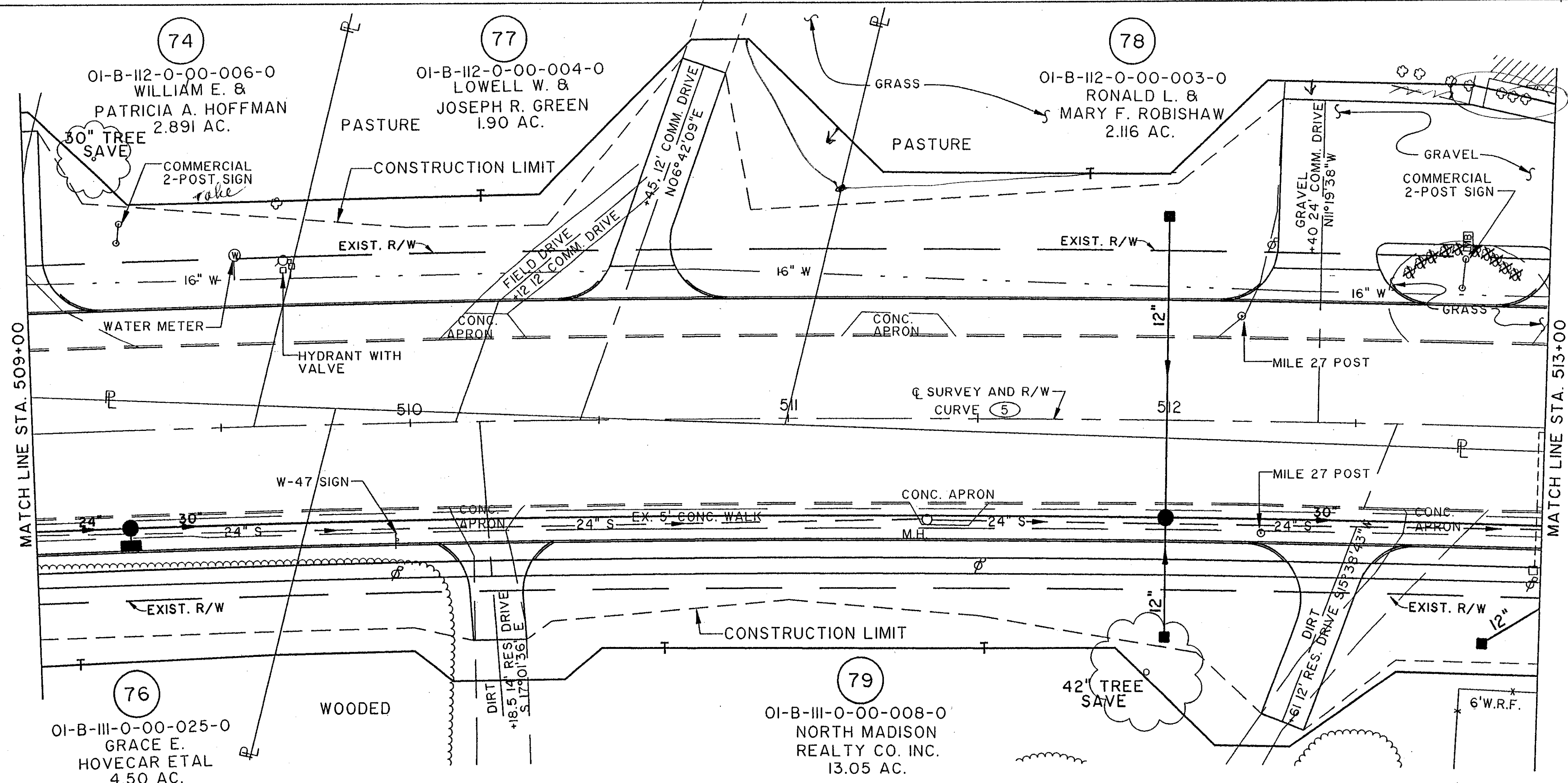

COMPLETION DATE:		
REV.	DATE	DESCRIPTION

RIGHT OF WAY PLAN STA. 509+00 TO STA. 513+00

File name: I:\A\01\0007\9975\STRUCT\99755530
 Date: 03/02/94 (08)
 Plot: 26 / 03-02-94 (08)

NORTH RIDGE ROAD (U.S. 20)