

CALC. BY:	LAKE/ASHTABLE COUNTY	OHIO
DATE:	LAK/ATB-20-24.89/0.00	F.H.W.A. REGION 5
CHK. D BY:	R/W ONLY	
DATE:		
FEDERAL PROJECT	STATE PROJECT	

52

NOTE:
 EXISTING RIGHT OF WAY LOCATION AND WIDTH DETERMINED FROM:
 - PRIOR RIGHT OF WAY PLAN, DATED 1940.
 - SURVEY BY: WESTERN RESERVE ENGINEERING & SURVEYING CO., 1992.

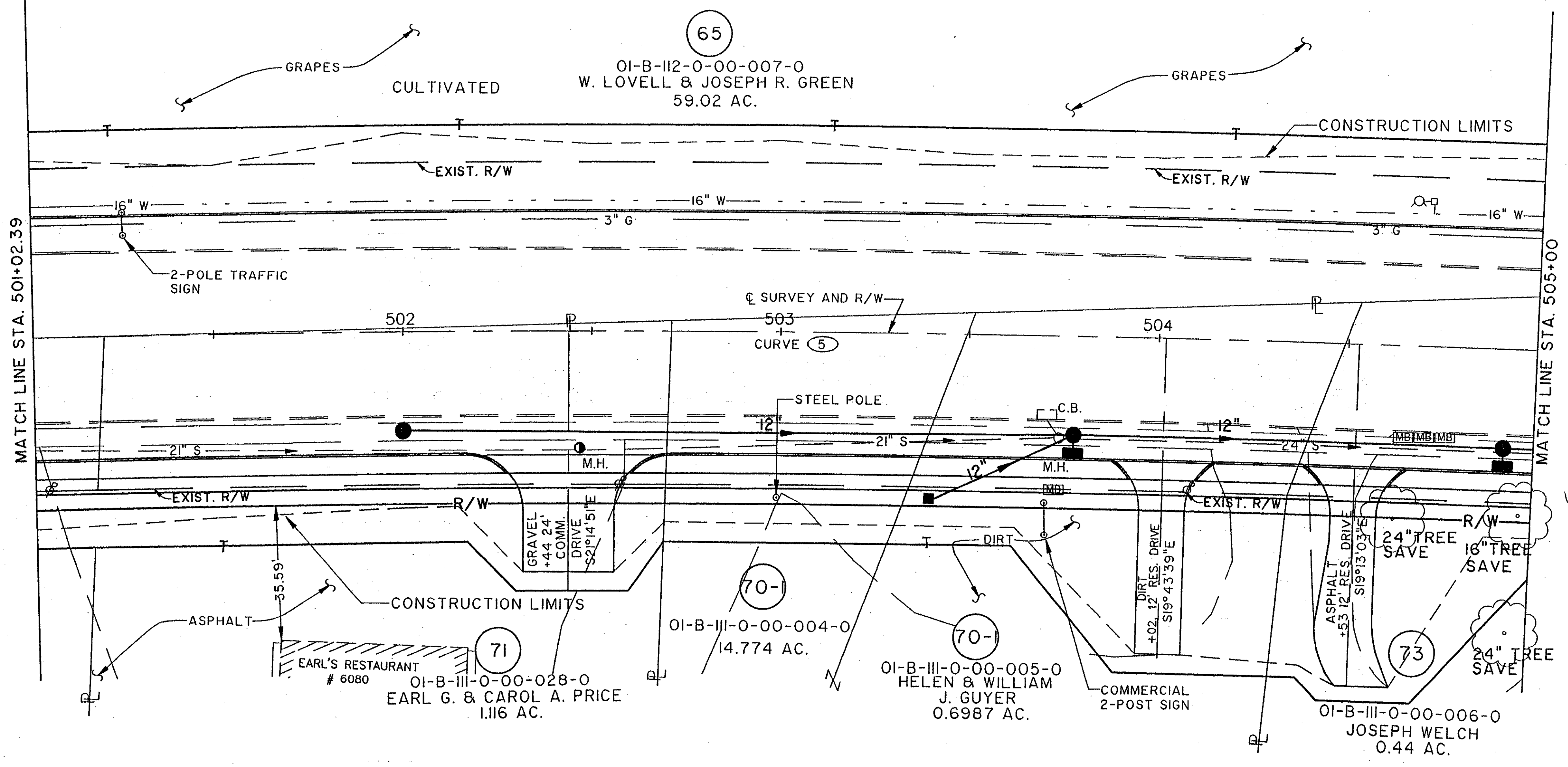

CURVE (5) DATA

PI STA.	510+74.64
Δ	19°25'40"
R	5729.58'
D	01°-00'-00"
T	980.80'
L	1942.77'
C	1933.48'
S	0.021 FT./FT.

LAKE COUNTY
 MADISON TOWNSHIP
 TRACT 3
 LOT 10

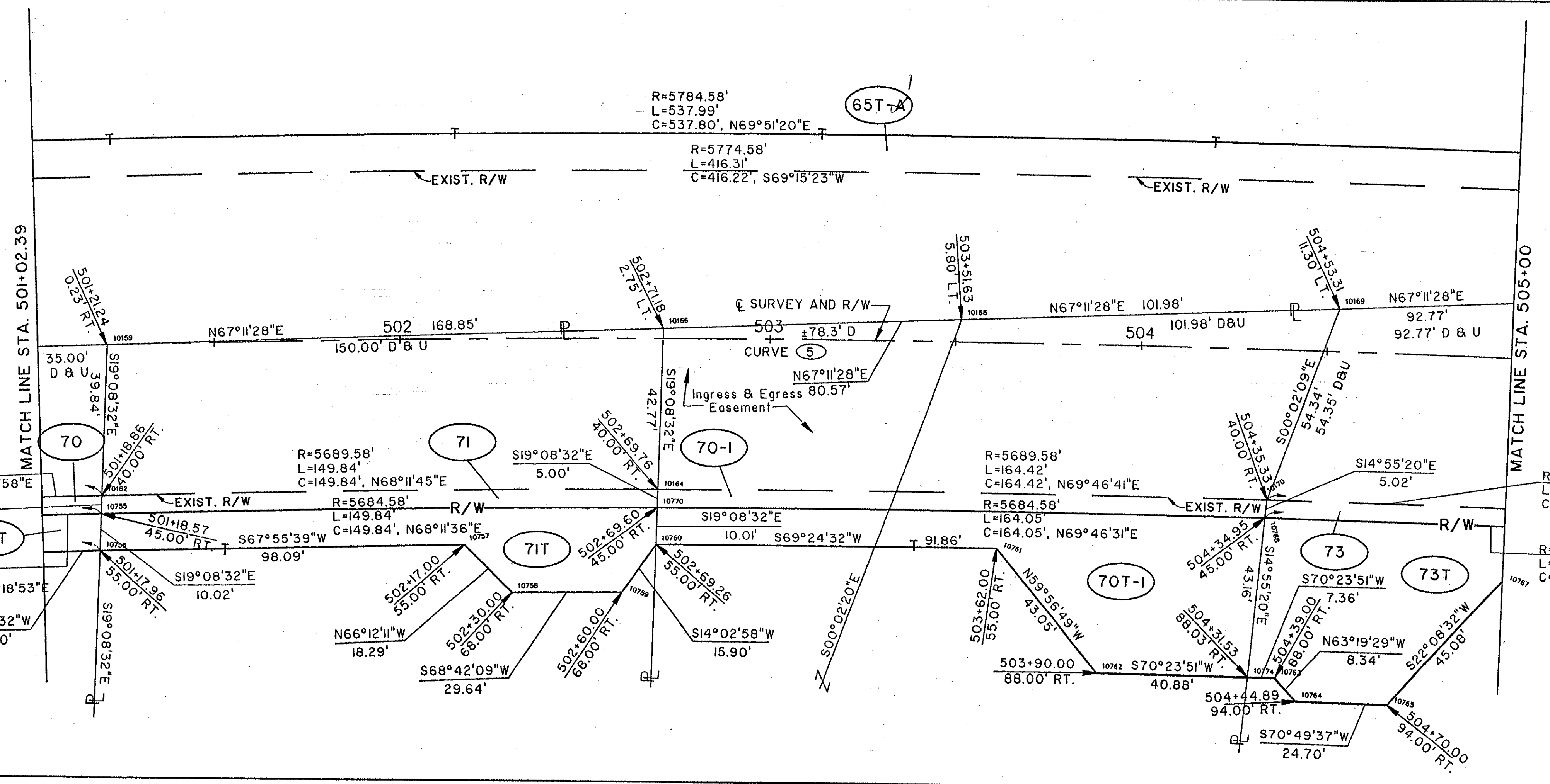

COMPLETION DATE:

REV.	DATE	DESCRIPTION

Filename: K:\A\1\0007\9975\STRUCT\99755702
 Drawn By: Don - 2K / 03-03-94 (17)

NORTH RIDGE ROAD (U.S. 20)