

NOTE:
 EXISTING RIGHT OF WAY LOCATION AND WIDTH DETERMINED FROM:
 - PRIOR RIGHT OF WAY PLAN, DATED 1940.
 - SURVEY BY: WESTERN RESERVE ENGINEERING & SURVEYING CO., 1992

LAKE COUNTY
 MADISON TOWNSHIP
 TRACT 3
 LOT 10

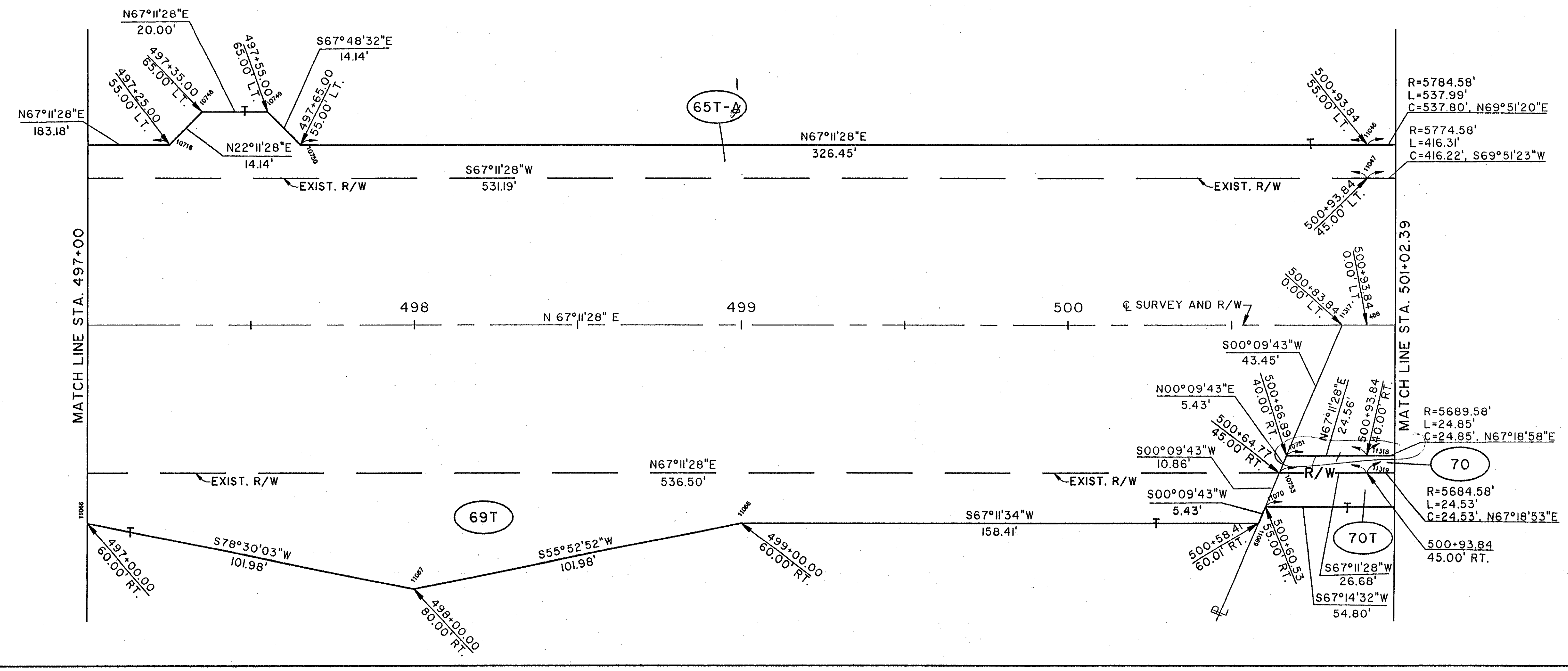
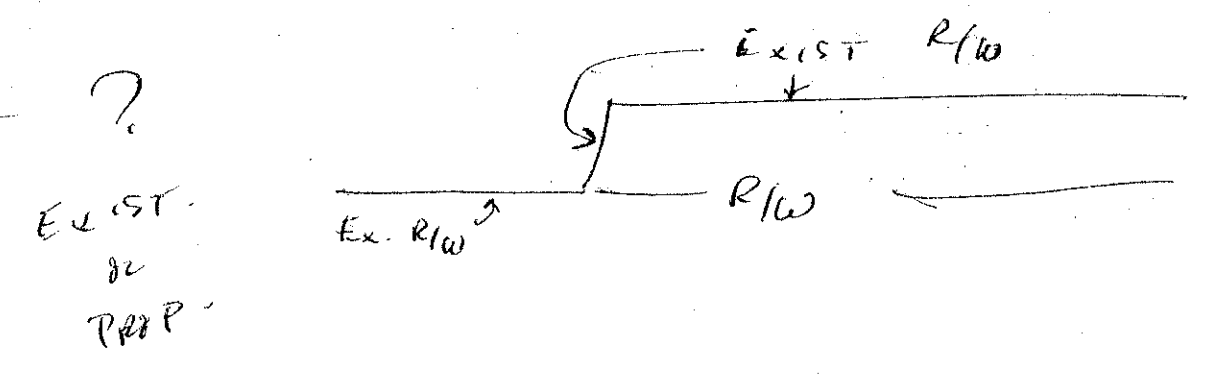
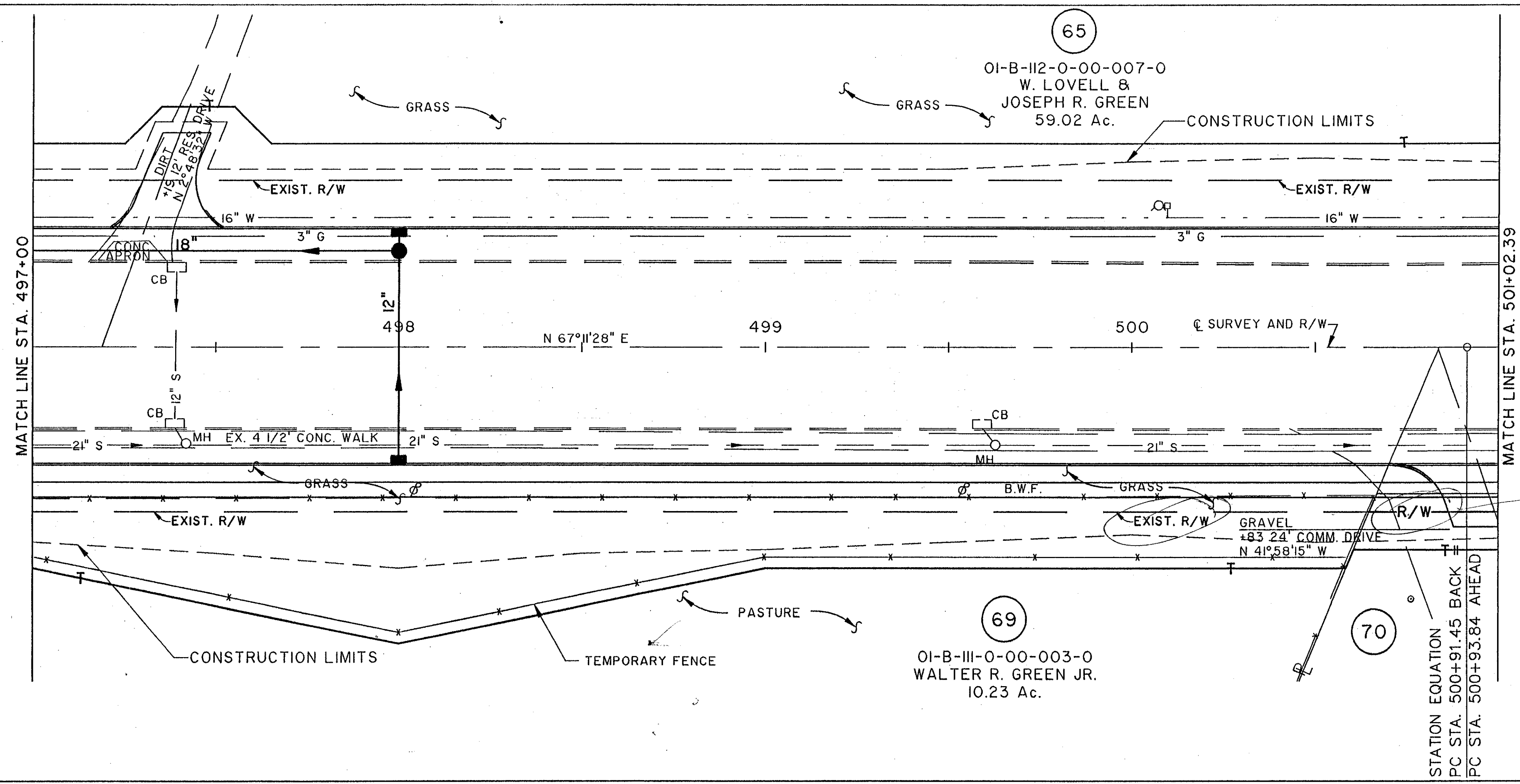

COMPLETION DATE:		
REV.	DATE	DESCRIPTION

NORTH RIDGE ROAD (U.S. 20)

Filename: I:\AOL\1\0007\9975\STRUCT\9975S701
 Plot: Right of Way
 Date: 9/19/99
 Scale: 1" = 20'