

CALC. BY:	LAKE/ASHTABULA COUNTY	OHIO
DATE:	LAK/ATB-20-24.89/0.00	F.H.W.A. 5
CHK.D BY:	R/W ONLY	45
DATE:		
FEDERAL PROJECT	STATE PROJECT	

NOTE:
 EXISTING RIGHT OF WAY LOCATION
 AND WIDTH DETERMINED FROM:
 - PRIOR RIGHT OF WAY PLAN, DATED 1940.
 - SURVEY BY: WESTERN RESERVE ENGINEERING
 & SURVEYING CO., 1992

LAKE COUNTY
 MADISON TOWNSHIP
 TRACT 4
 LOT 2

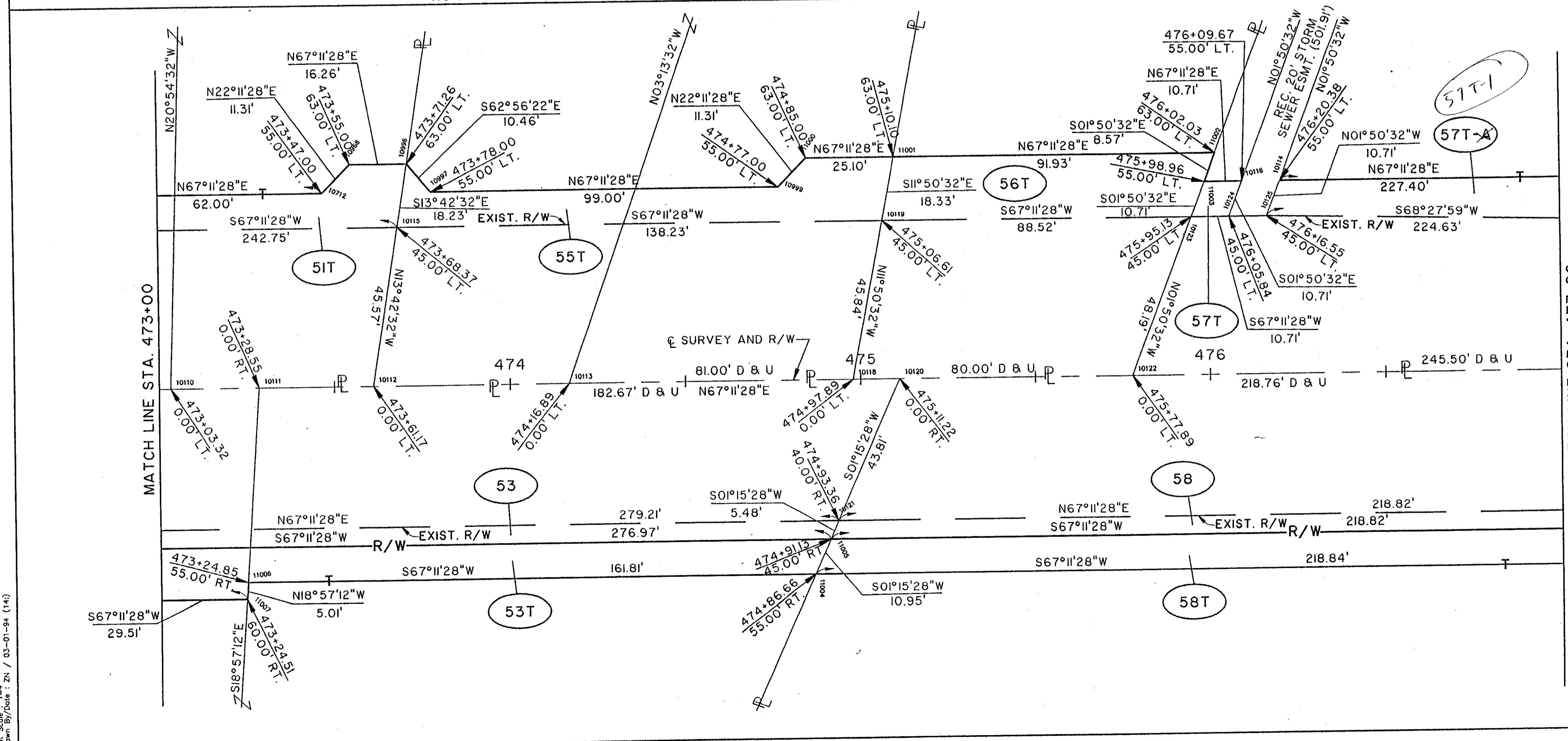
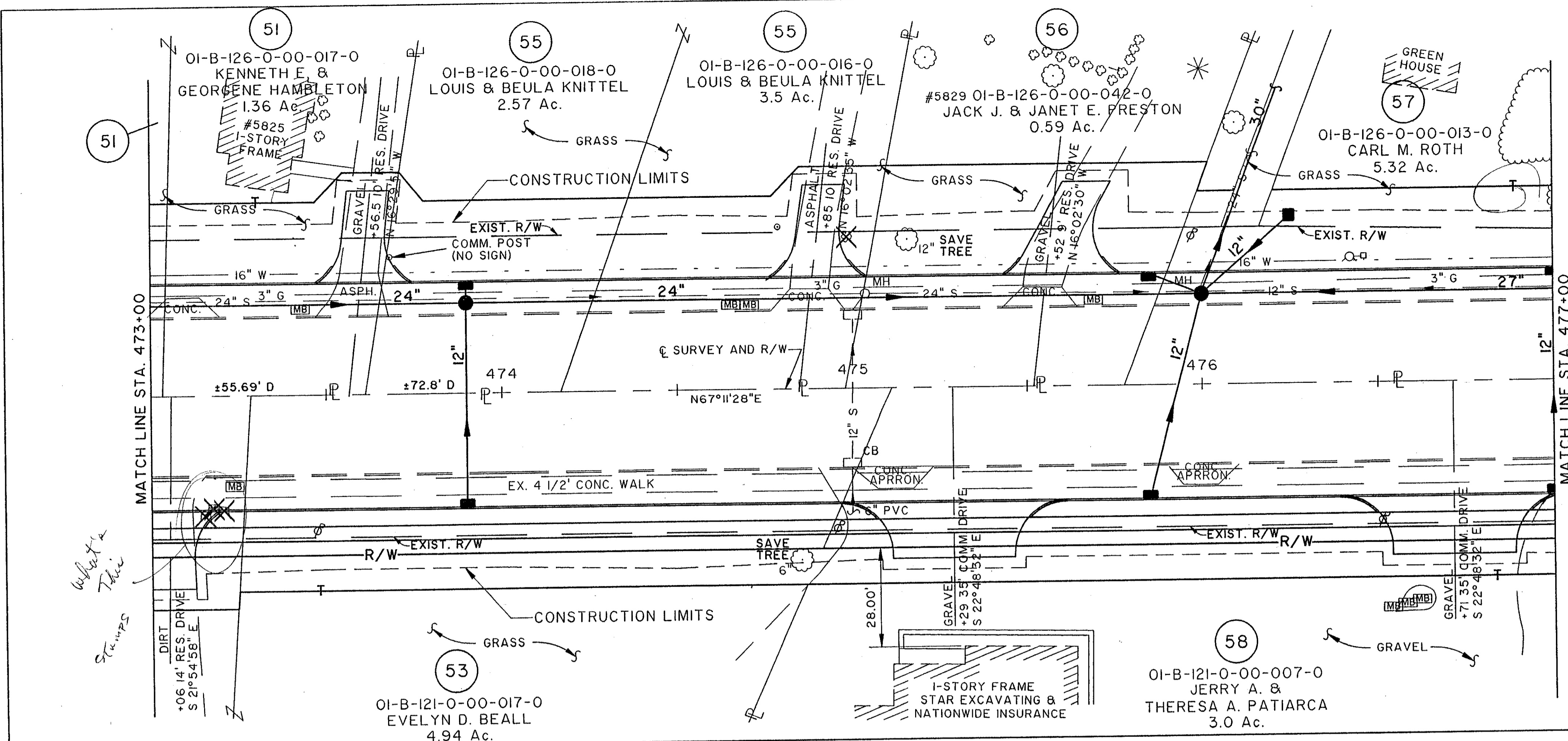

COMPLETION DATE:

REV. DATE DESCRIPTION

RIGHT-OF-WAY PLAN U.S. 20 STA. 473+00 TO STA. 477+00

File No.: K:\011\0007\9975\STRUCT\99755850
 Drawn By: Date: 21/03-01-94 (14)
 Scale: 1" = 40'

NORTH RIDGE ROAD (U.S. 20)