

| | | |
|-----------------|-----------------------|-------------------|
| CALC. BY: | LAKE/ASHTABULA COUNTY | OHIO |
| DATE: | LAK/ATB-20-24.89/0.00 | F.H.W.A. 5 REGION |
| CHK.D BY: | R/W ONLY | |
| DATE: | | |
| FEDERAL PROJECT | STATE PROJECT | |

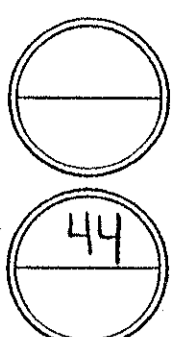

NOTE:
 EXISTING RIGHT OF WAY LOCATION AND WIDTH DETERMINED FROM:
 - PRIOR RIGHT OF WAY PLAN, DATED 1940.
 - SURVEY BY: WESTERN RESERVE ENGINEERING & SURVEYING CO., 1992

LAKE COUNTY
 MADISON TOWNSHIP
 TRACT 4
 LOT 2

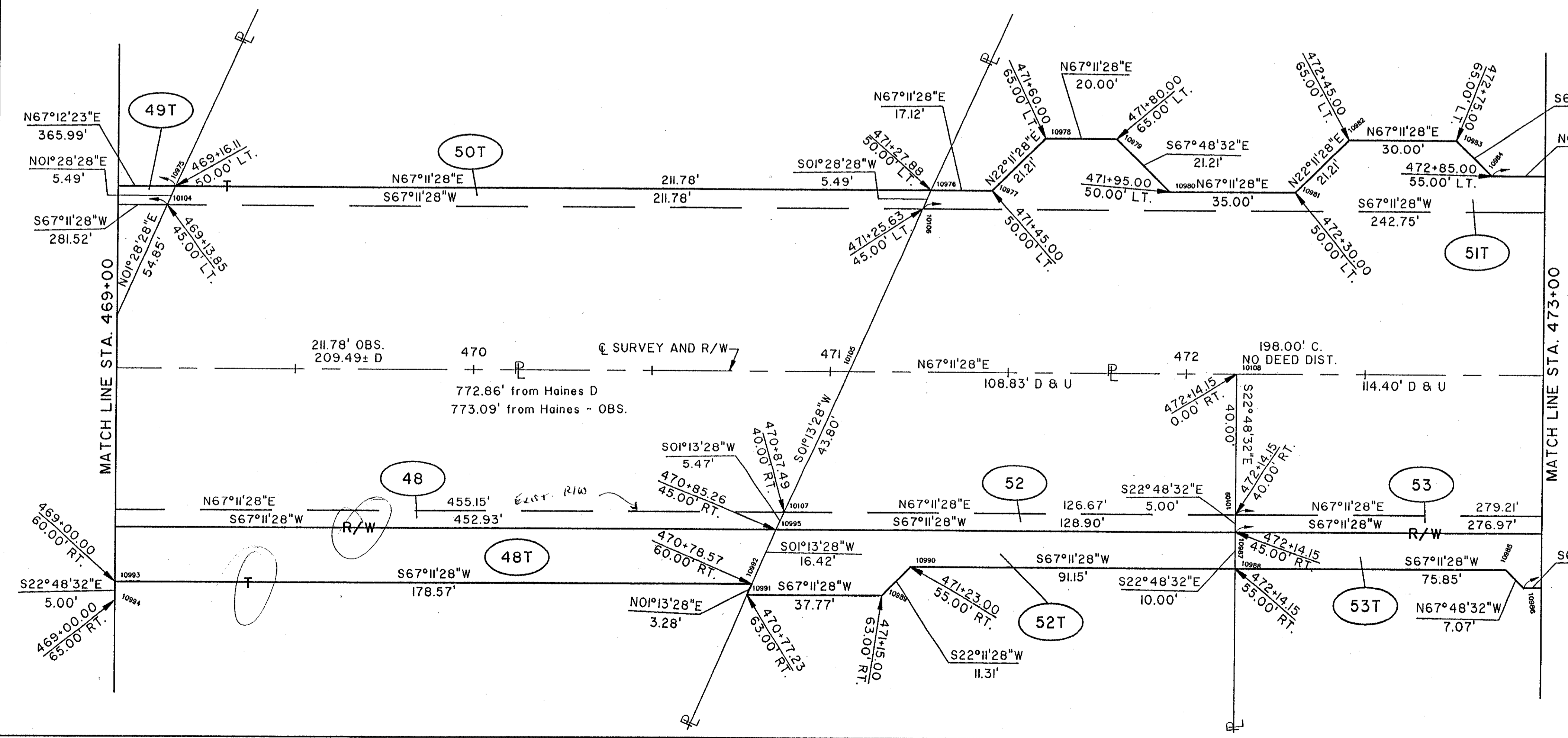
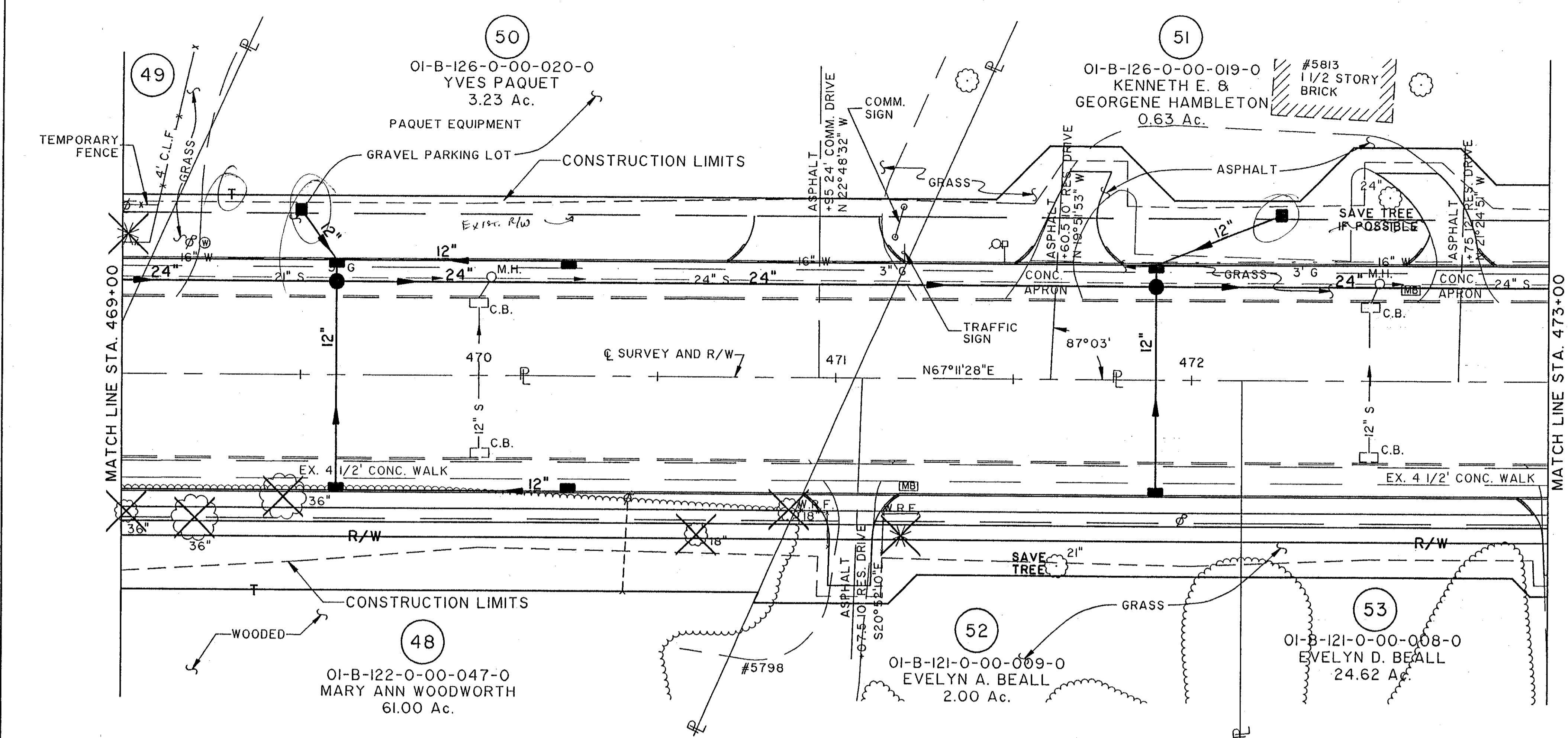

| COMPLETION DATE: | | |
|------------------|------|-------------|
| | | |
| | | |
| | | |
| | | |
| REV. | DATE | DESCRIPTION |
| | | |
| | | |

File Name: J:\VOLI\0007\9975\STRUCT\99755894
 Drawn By/Date: ZH / 02-11-94 (10)

NORTH RIDGE ROAD (U.S. 20)