

CALC. BY:	LAKE/ASHTABULA COUNTY	OHIO
DATE:	LAK/ATB-20-24.89/0.00	F.H.W.A. REGION 5
CHK.D BY:	R/W ONLY	
DATE:		
FEDERAL PROJECT	STATE PROJECT	

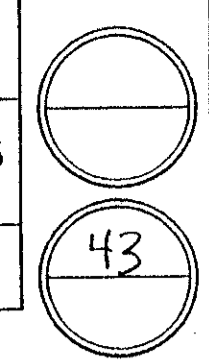

NOTE:
 EXISTING RIGHT OF WAY LOCATION AND WIDTH DETERMINED FROM:
 - PRIOR RIGHT OF WAY PLAN, DATED 1940.
 - SURVEY BY: WESTERN RESERVE ENGINEERING & SURVEYING CO., 1992

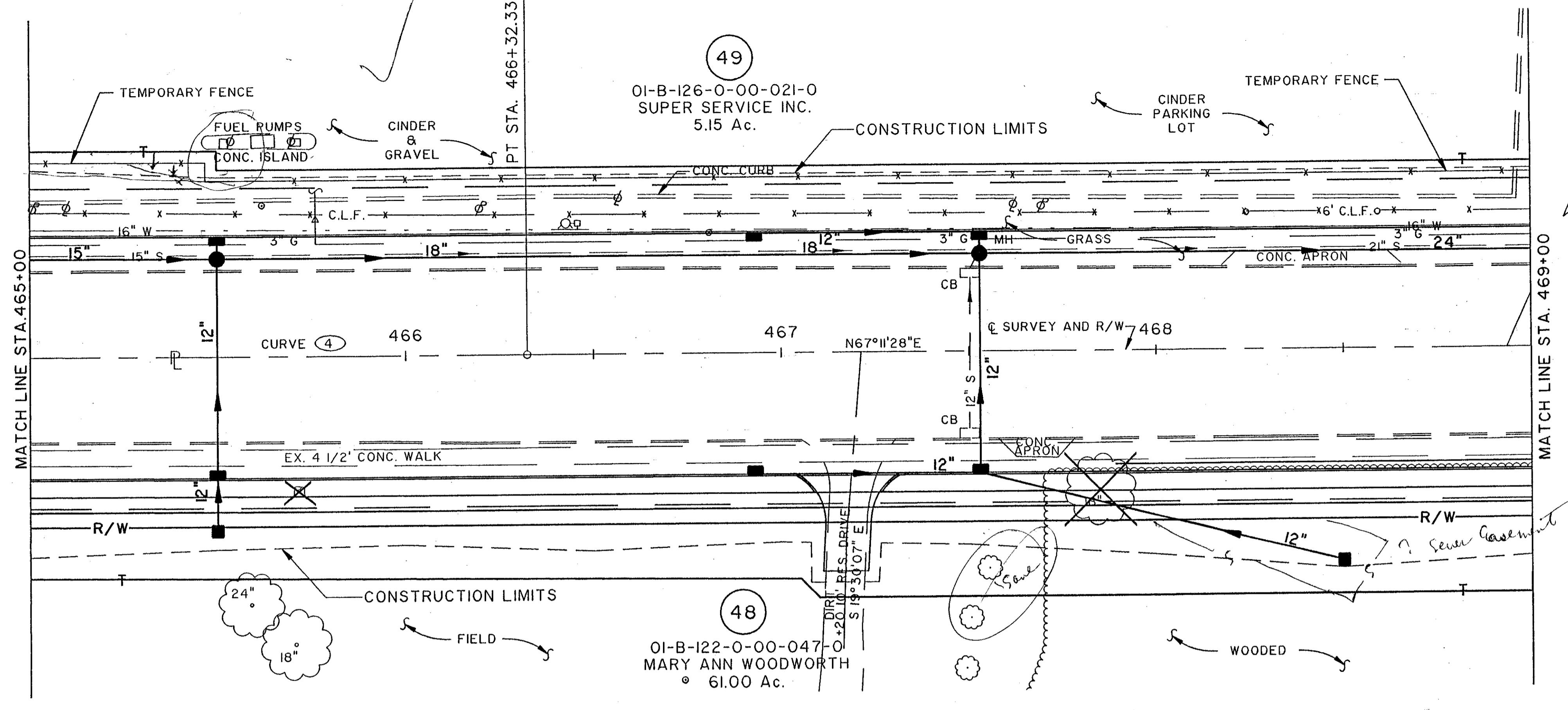

CURVE (4) DATA	
PI STA.	463+32.34
Δ	00°59'45"
R	34517.55
D	00°09'58"
T	300.00'
L	599.98'
C	599.98'
S	NONE

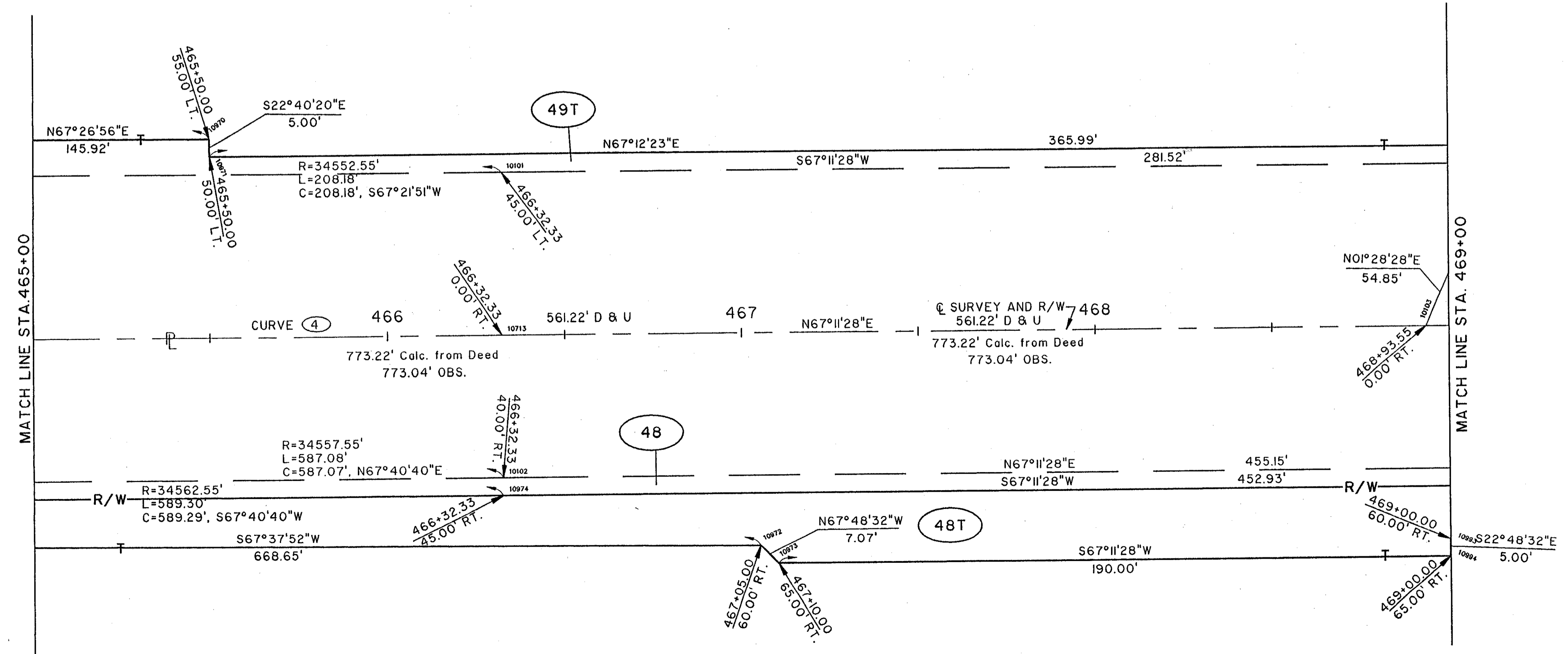

COMPLETION DATE:	
REV.	DATE

RIGHT-OF-WAY PLAN U.S. 20 STA. 465+00 TO STA. 469+00

FILED: K/ACL/0007/9975/STRUCT/99755863
 Plot Scale: 1" = 40'
 Drawn By: Date: 2/02/20-24

NORTH RIDGE ROAD (U.S. 20)