

CALC. BY:	LAKE/ASHTABULA COUNTY	OHIO
DATE:	LAK/ATB-20-24.89/0.00	F.H.W.A. REGION 5
CHK.D BY:	R/W ONLY	
DATE:		
FEDERAL PROJECT	STATE PROJECT	

NOTE:
 EXISTING RIGHT OF WAY LOCATION AND WIDTH DETERMINED FROM:
 - PRIOR RIGHT OF WAY PLAN, DATED 1940.
 - SURVEY BY: WESTERN RESERVE ENGINEERING & SURVEYING CO., 1992

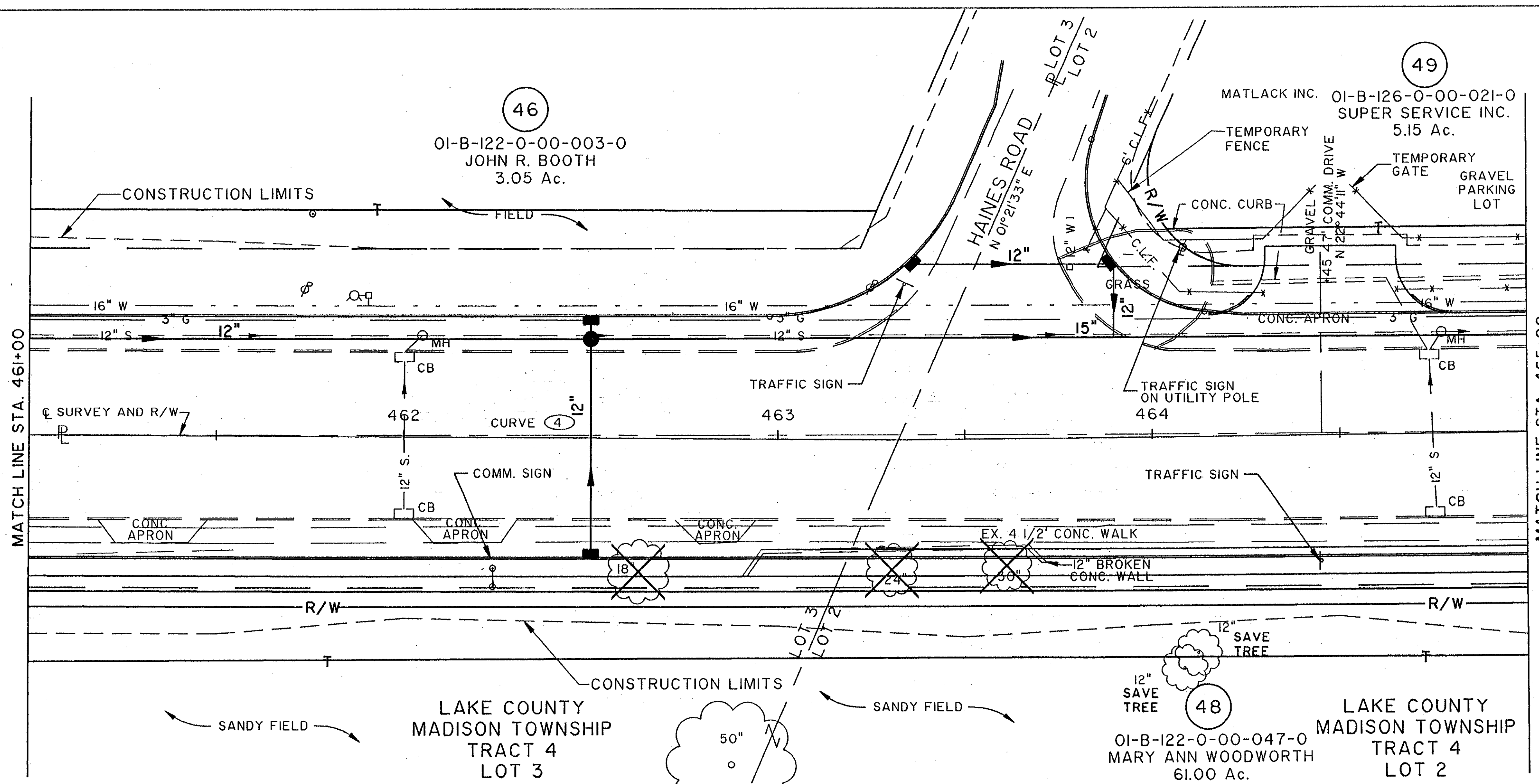

CURVE (4) DATA	
PI STA.	463+32.34
Δ	$00^{\circ}59'45''$
R	34517.55'
D	$00^{\circ}09'58''$
T	300.00'
L	599.98'
C	599.98'
S	NONE

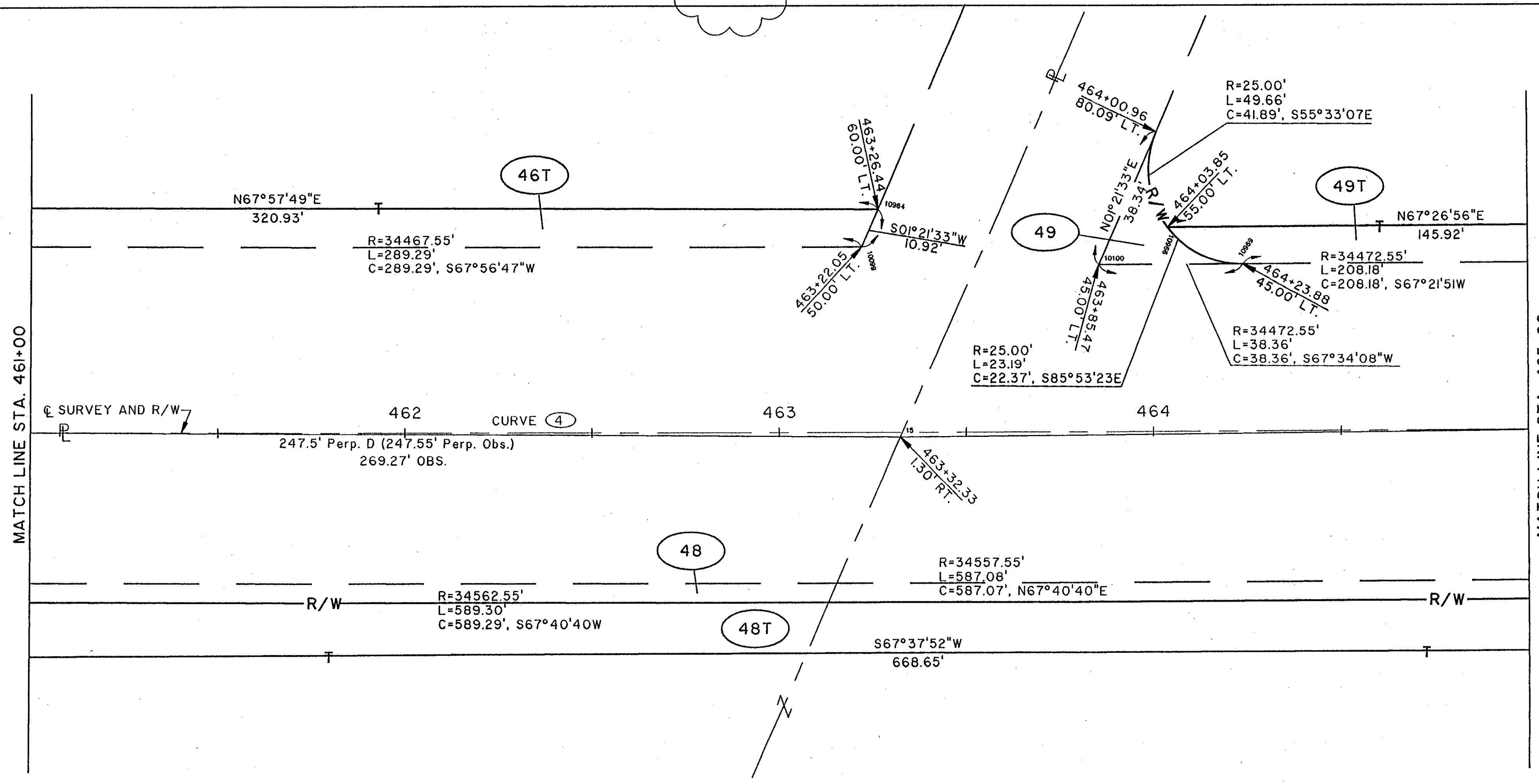

COMPLETION DATE:		
REV.	DATE	DESCRIPTION

File Name: K:\M\1\0001\9975\STRUCT\9975582
 Drawn By/Date: ZN / 03-03-94 (17)

NORTH RIDGE ROAD (U.S. 20)