

CALC. BY:	LAKE/ASHTABULA COUNTY	OHIO
DATE:	LAK/ATB-20-24.89/0.00	F.H.W.A. REGION 5
CHK.D BY:	R/W ONLY	
DATE:		
FEDERAL PROJECT	STATE PROJECT	

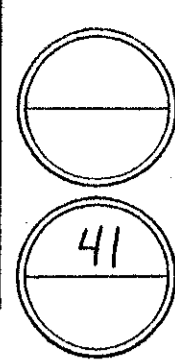

NOTE:  
 EXISTING RIGHT OF WAY LOCATION AND WIDTH DETERMINED FROM:  
 - PRIOR RIGHT OF WAY PLAN, DATED 1940.  
 - SURVEY BY: WESTERN RESERVE ENGINEERING & SURVEYING CO., 1992

LAKE COUNTY  
 MADISON TOWNSHIP  
 TRACT 4  
 LOT 3

CURVE (4) DATA	
PI STA.	463+32.34
Δ	00°59'45"
R	34517.55
D	00°09'58"
T	300.00'
L	599.98'
C	599.98'
S	NONE

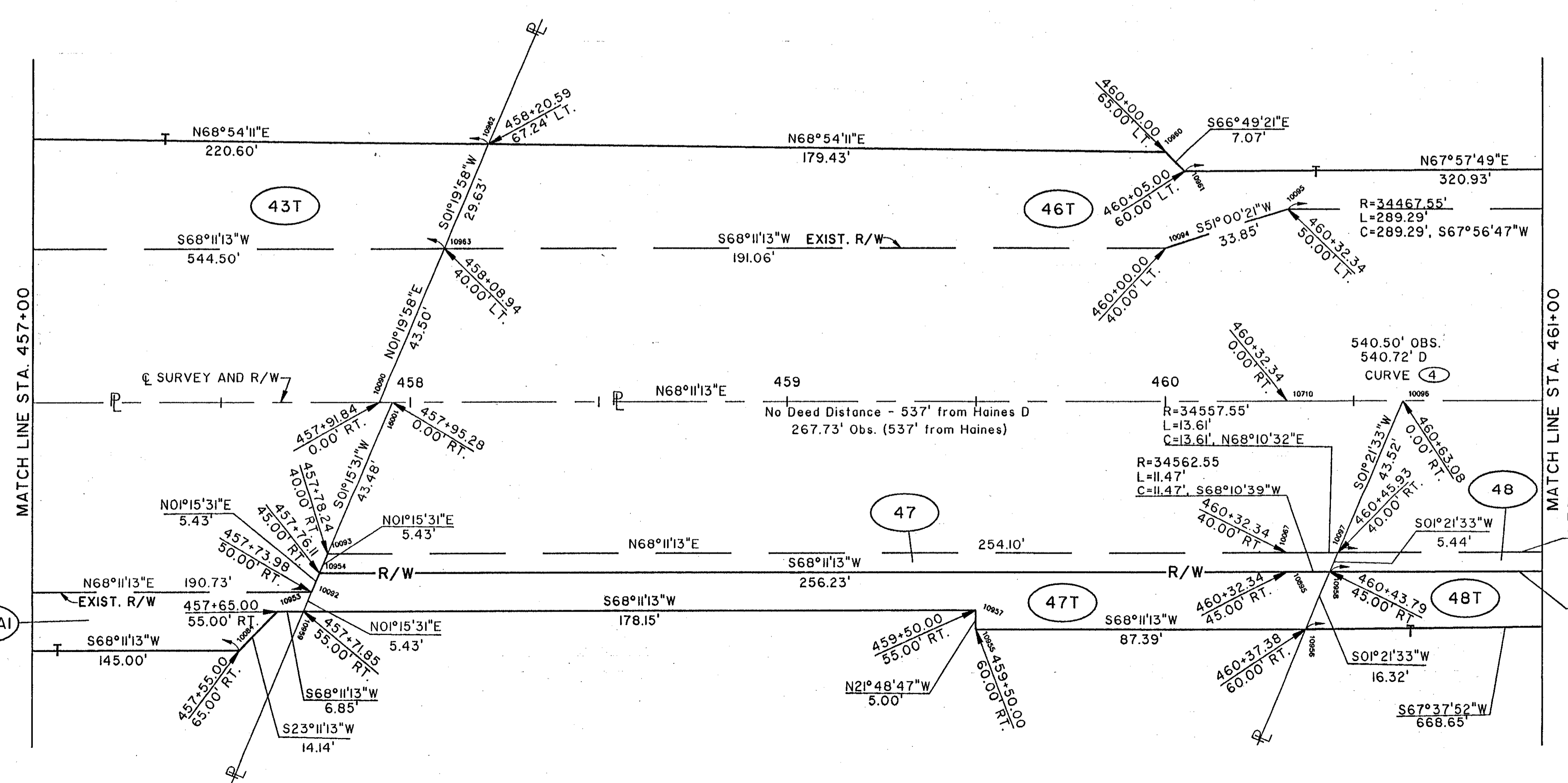
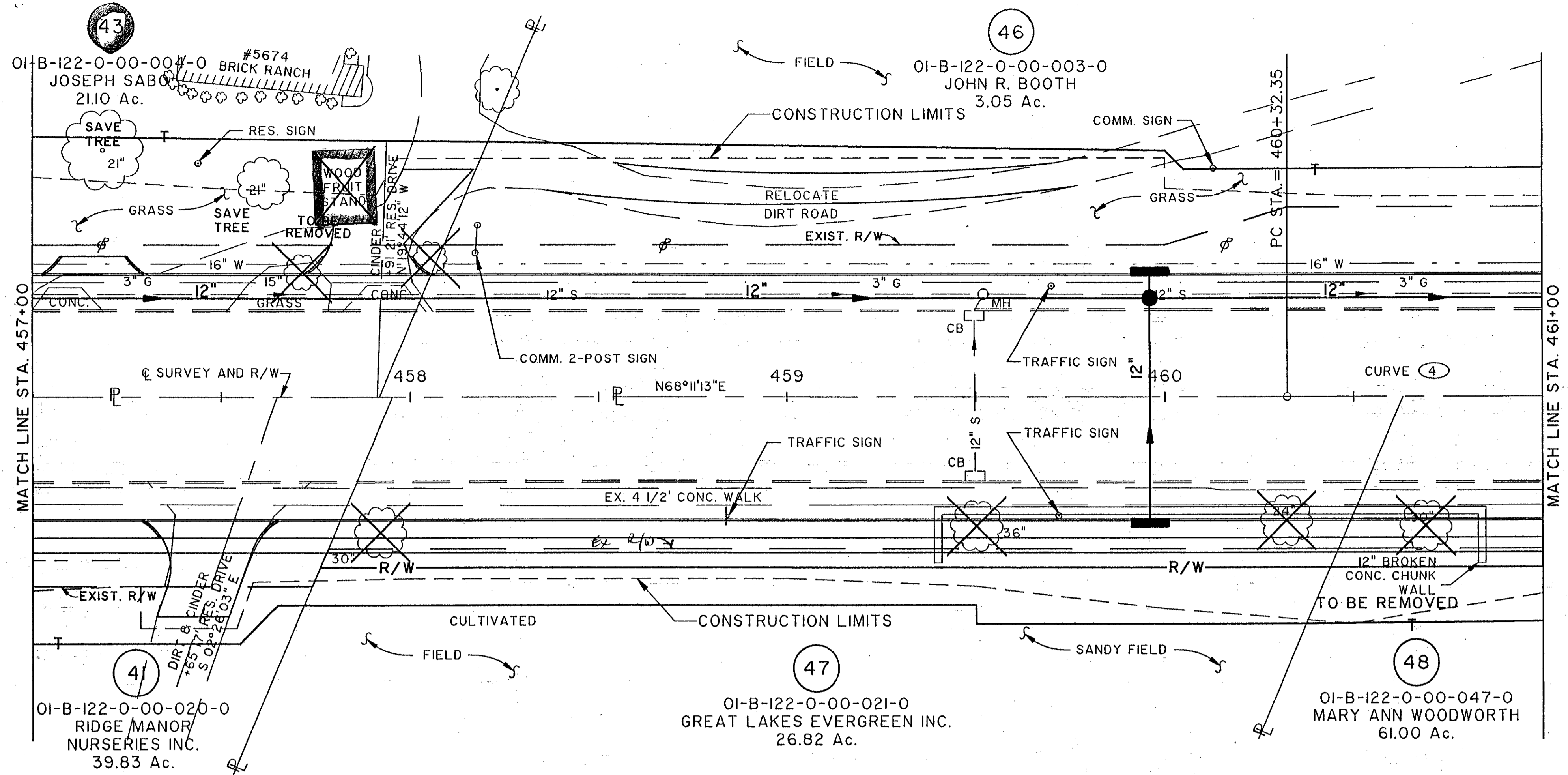

COMPLETION DATE:

REV.	DATE	DESCRIPTION

File name: K:\ACLI\10007\10007\STRUCT\99755691  
 Plot Scale: 1"=40'  
 Date: 02/02/94 (17)

NORTH RIDGE ROAD (U.S. 20)