

NOTE:
 EXISTING RIGHT OF WAY LOCATION AND WIDTH DETERMINED FROM:
 - PRIOR RIGHT OF WAY PLAN, DATED 1940.
 - SURVEY BY: WESTERN RESERVE ENGINEERING & SURVEYING CO., 1992

LAKE COUNTY
 MADISON TOWNSHIP
 TRACT 4
 LOT 3

CURVE (3) DATA	
PI STA.	448+45.06
Δ	01°58'50"
R	24587.32'
D	00°13'59"
T	425.00'
L	849.92'
C	849.87'
S	NONE

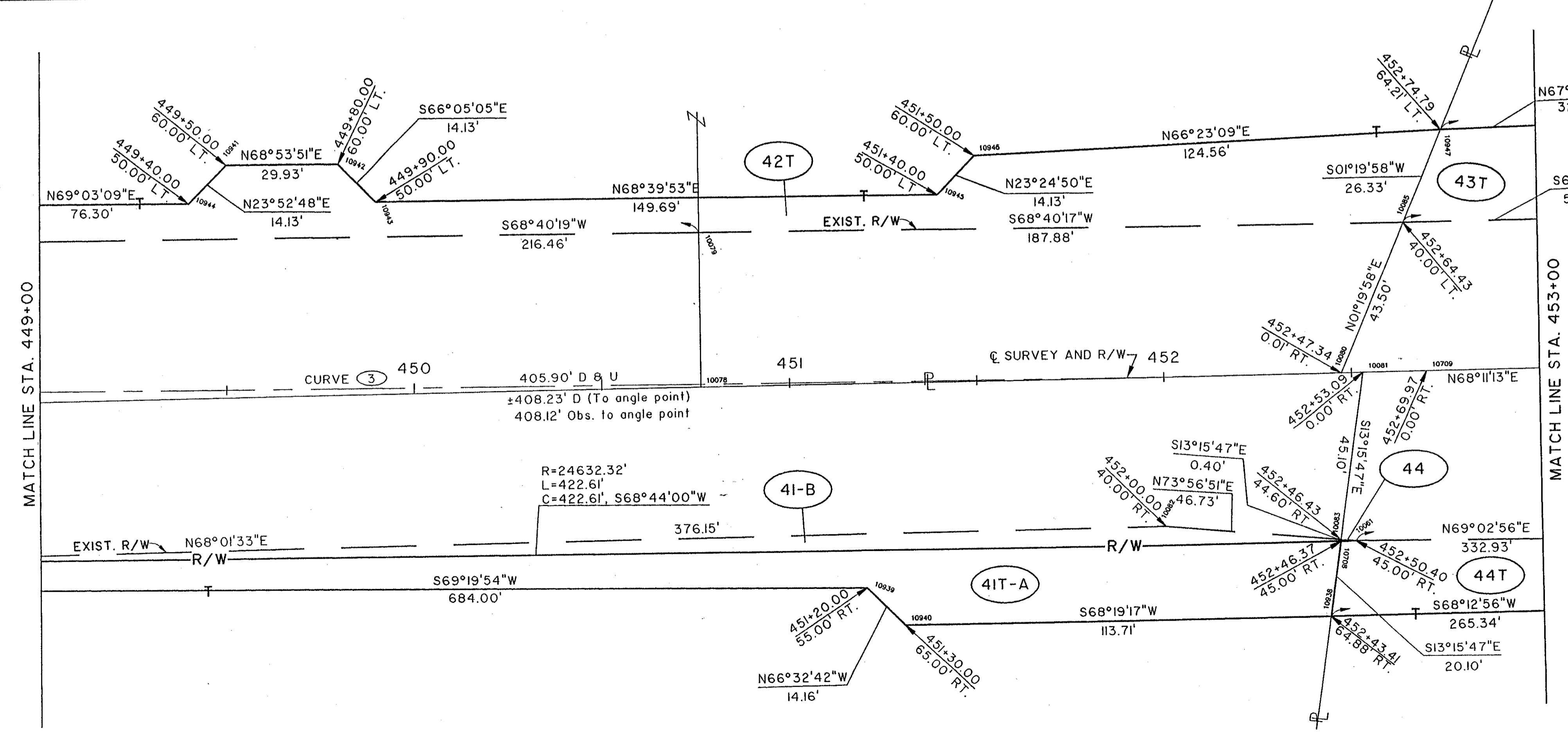
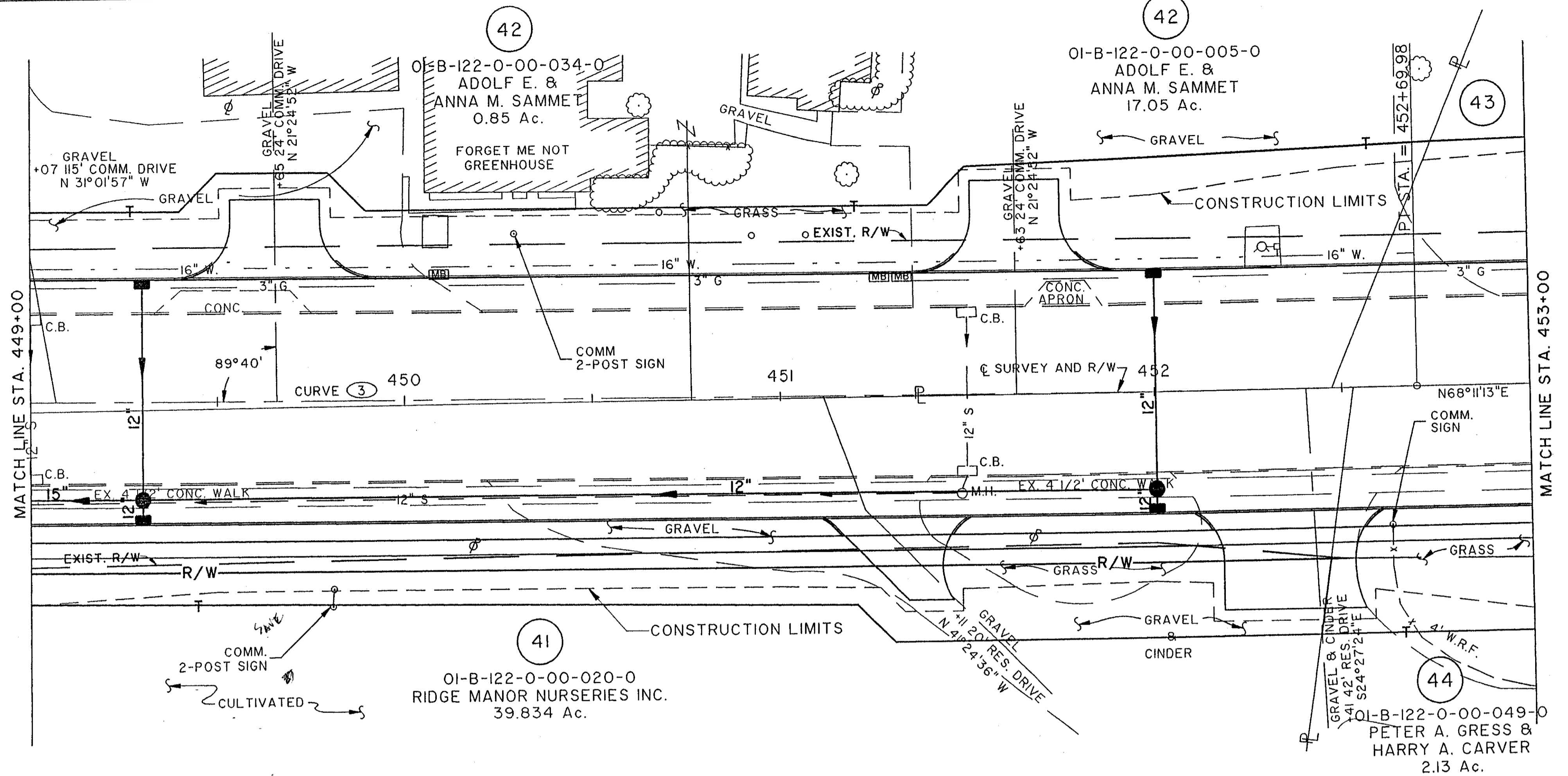

COMPLETION DATE:		
REV.	DATE	DESCRIPTION

Filename: K:\VOL1\0001\9872\STRUCT\99755889
 Drawn By/Date: ZN / 02-08-94 (18)