

NOTE:  
 EXISTING RIGHT OF WAY LOCATION AND WIDTH DETERMINED FROM:  
 - PRIOR RIGHT OF WAY PLAN, DATED 1940.  
 - SURVEY BY: WESTERN RESERVE ENGINEERING & SURVEYING CO., 1992

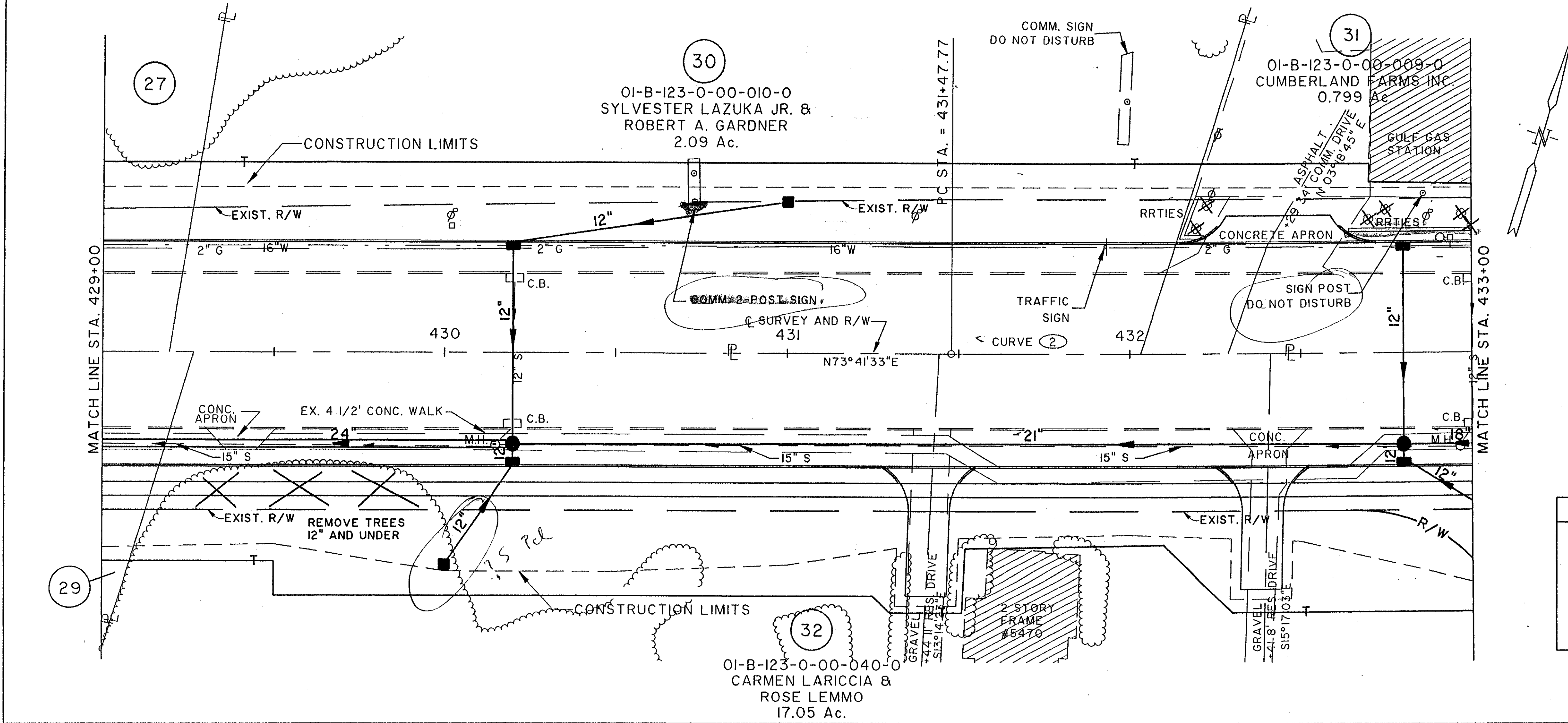

CURVE (2) DATA	
PI STA.	435+63.89
Δ	03°31'30"
R	13523.24'
D	00°25'25"
T	416.12'
L	831.98'
C	831.85'
S	NONE

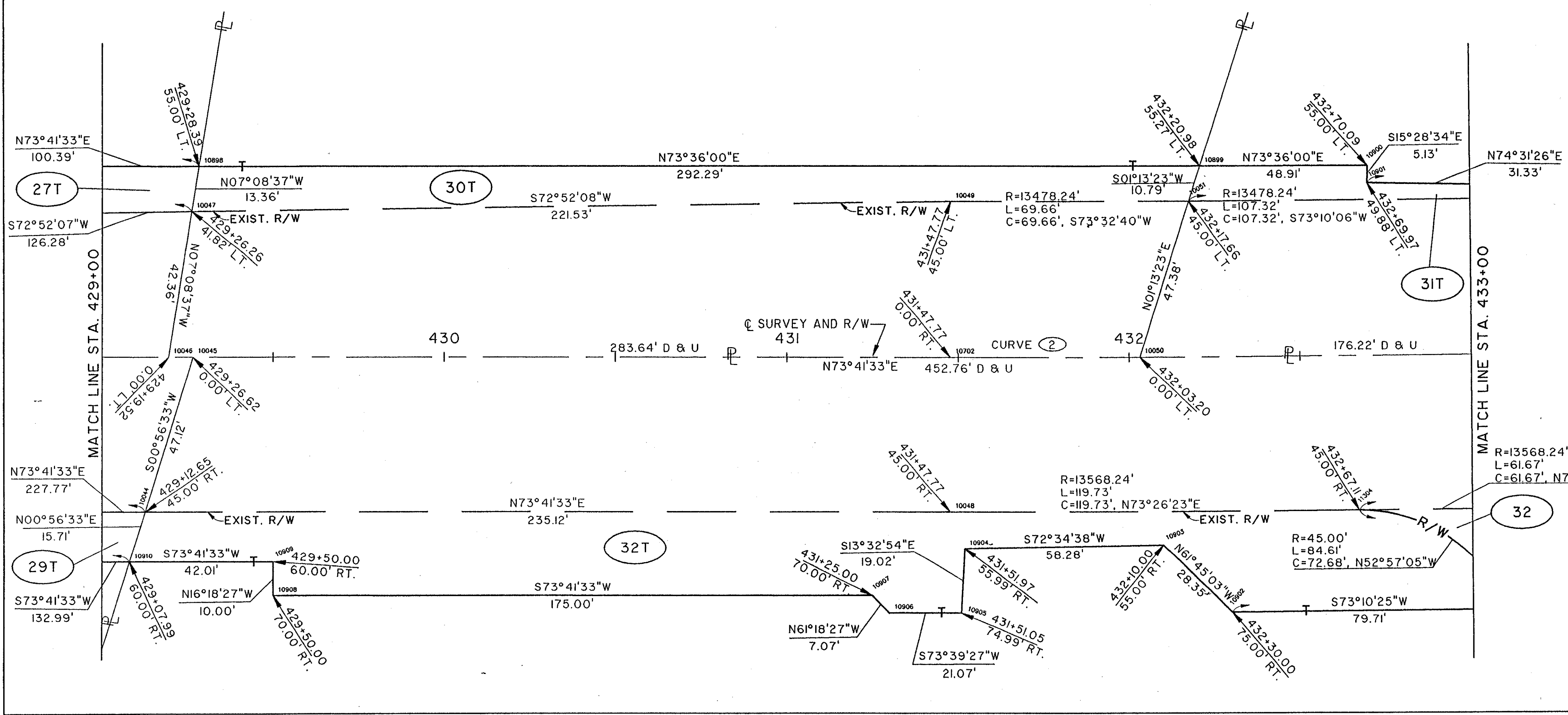

COMPLETION DATE:		
REV.	DATE	DESCRIPTION