

NOTE:
 EXISTING RIGHT OF WAY LOCATION
 AND WIDTH DETERMINED FROM:
 - PRIOR RIGHT OF WAY PLAN, DATED 1940.
 - SURVEY BY: WESTERN RESERVE ENGINEERING
 & SURVEYING CO., 1992

LAKE COUNTY
 MADISON TOWNSHIP
 TRACT 4
 LOT 6

CURVE (1) DATA	
PI STA.	412+95.56
Δ	$00^{\circ}34'02''$
R	36361.36'
D	$00^{\circ}09'27''$
T	180.00'
L	360.00'
C	360.00'
S	NONE

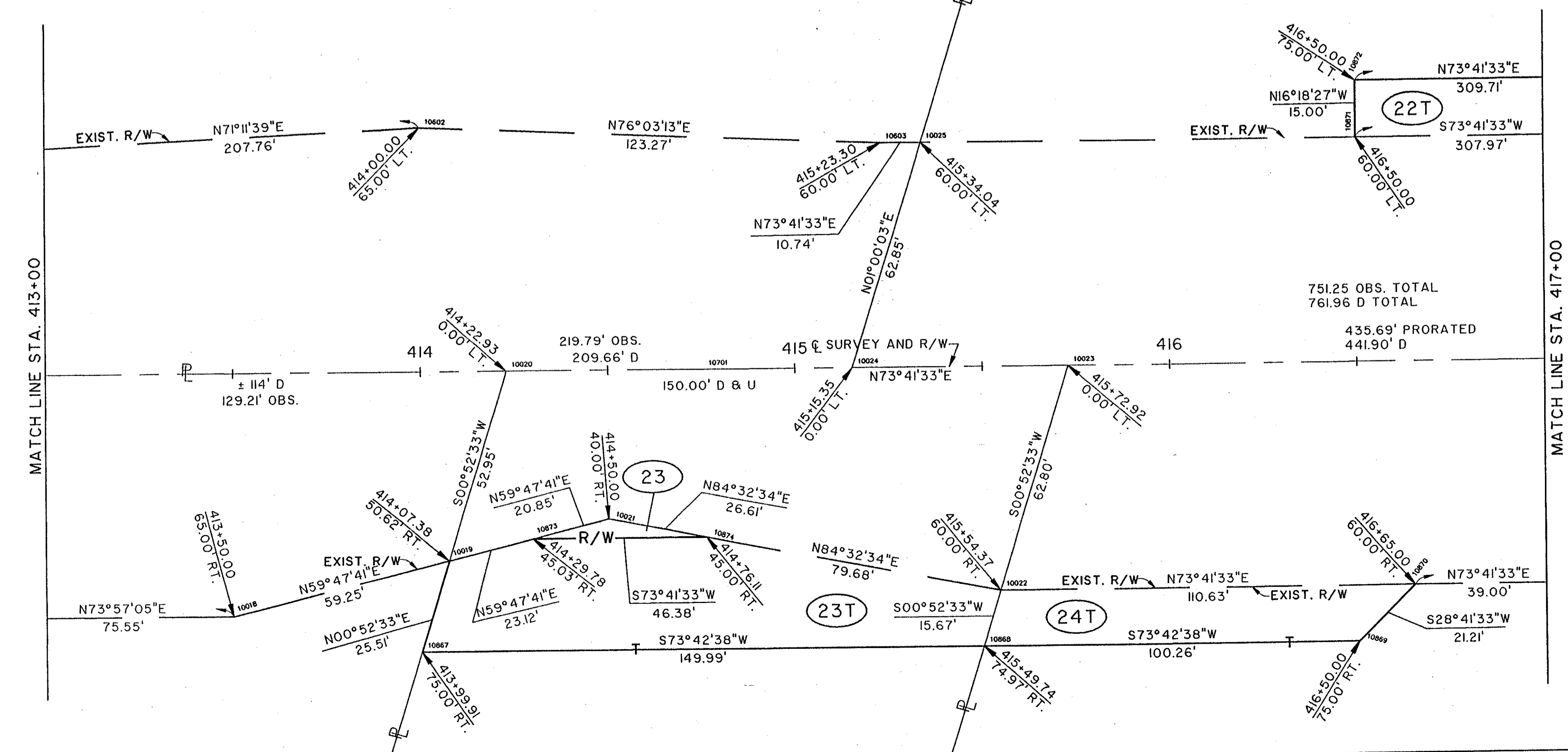
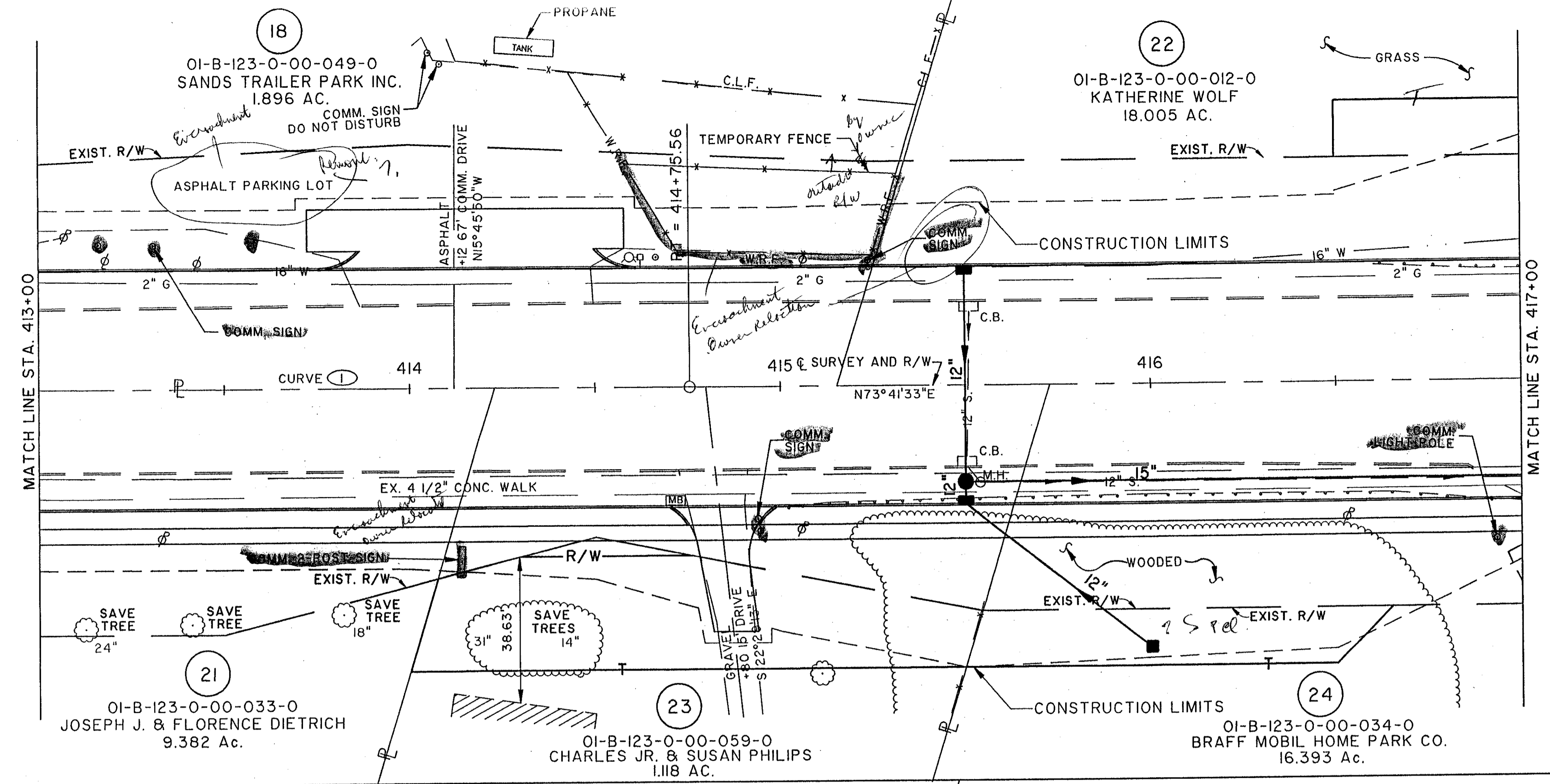

COMPLETION DATE:		
REV.	DATE	DESCRIPTION

Project: 1995/1007/9675/STRUCT/9755660
 Drawn By: Dale T. Z. / 03-04-94 (12)