

CALC. BY:	LAKE/ASHTABULA COUNTY	OHIO
DATE:	LAK/ATB-20-24.89/0.00	F.H.W.A. REGION 5
CHK. BY:	R/W ONLY	
DATE:		
FEDERAL PROJECT	STATE PROJECT	

LAKE COUNTY
NORTH PERRY VILLAGE
LOT 9I

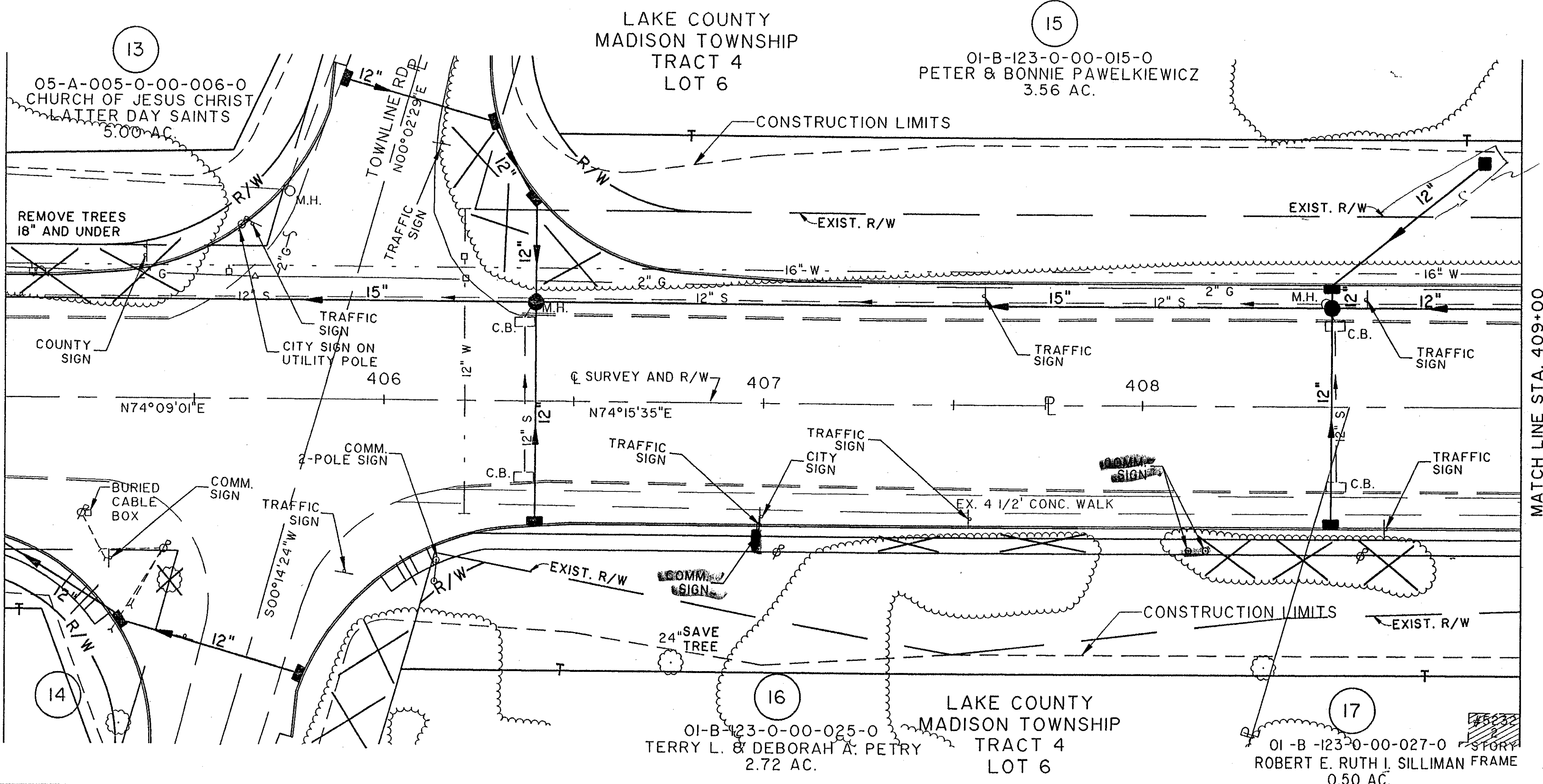

NOTE:
EXISTING RIGHT OF WAY LOCATION
AND WIDTH DETERMINED FROM:
- PRIOR RIGHT OF WAY PLAN, DATED 1940.
- SURVEY BY: WESTERN RESERVE ENGINEERING
& SURVEYING CO., 1992

LAKE COUNTY
PERRY TOWNSHIP
LOT 9I

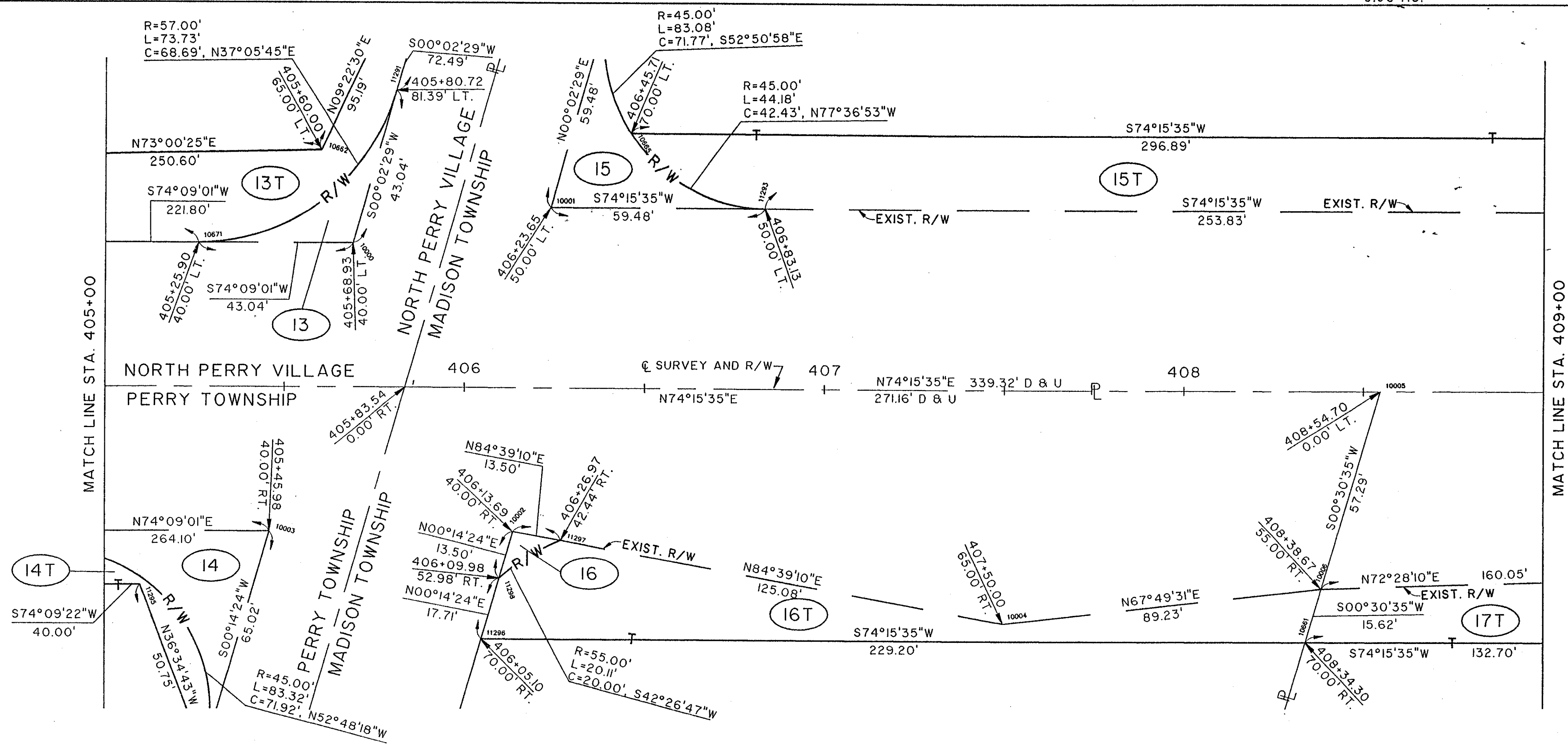

COMPLETION DATE:

REV.	DATE	DESCRIPTION

Filename: K:\NLI\0007\9975\STRUCT\89745678
Plot Size: 11x17
Plot Date: 20/02/28-94 (15)