

PROPERTY MAP

NORTH PERRY VILLAGE, PERRY AND MADISON TOWNSHIPS LAKE COUNTY OHIO LAK/ATB-20-24.89/0.00

CALC. BY:	LAKE/ASHTUBULA COUNTY	OHIO	
DATE:	LAK/ATB-20-24.89/0.00	F.H.W.A. 5	
CHK.D BY:	R/W ONLY		
DATE:			
FEDERAL PROJECT	STATE PROJECT		

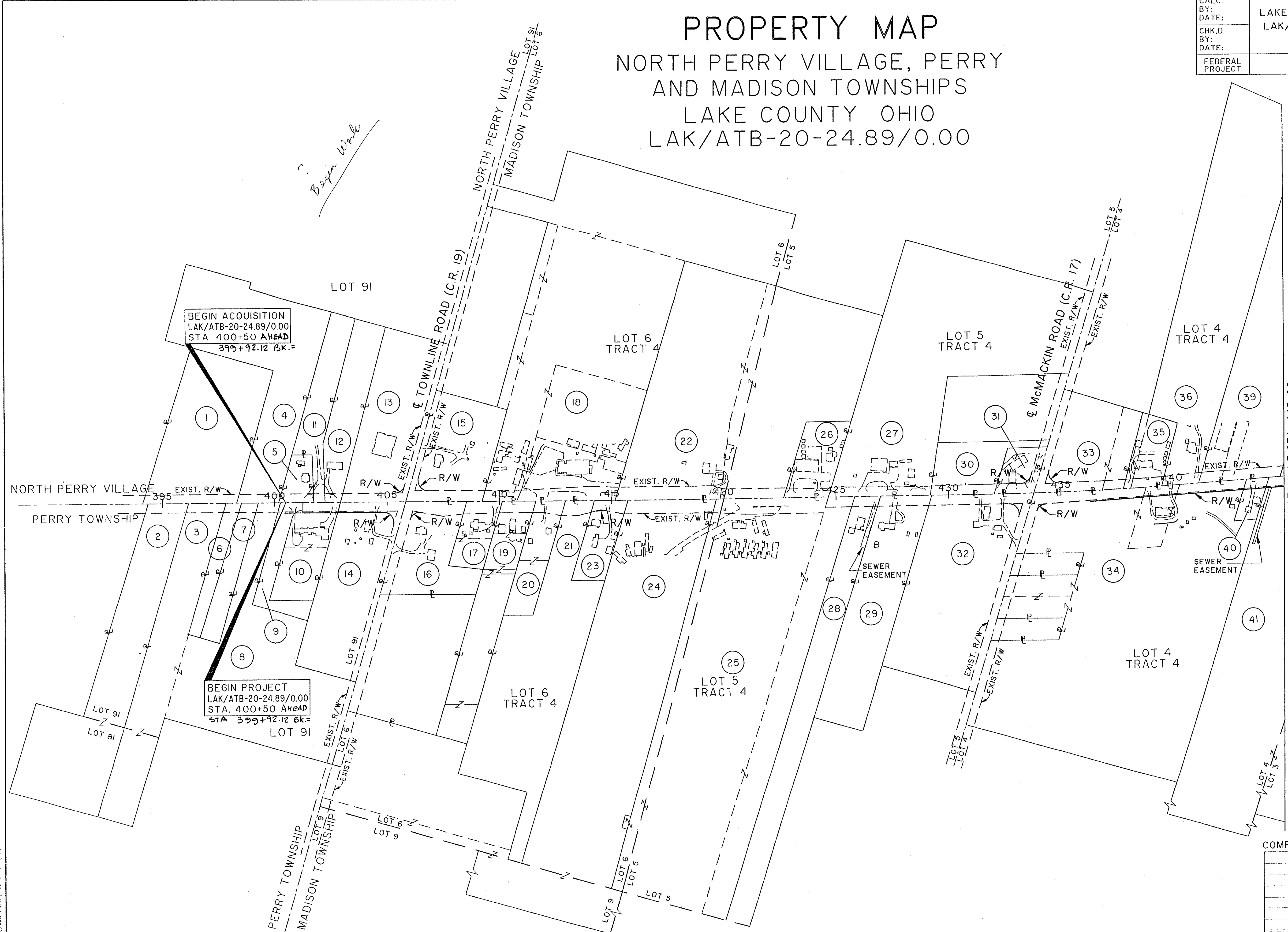
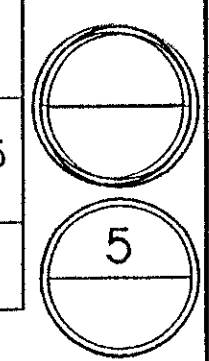

- UTILITIES**
- LAKE COUNTY DEPARTMENT OF UTILITIES
ADMINISTRATION BUILDING
105 MAIN STREET
PAINESVILLE, OHIO 44077
(216) 350-2645
 - CLEVELAND ELECTRIC ILLUMINATING CO.
55 PUBLIC SQUARE
P.O. BOX 5000
CLEVELAND, OHIO 44101
(216) 479-3452
 - ALLTEL
THE WESTERN RESERVE TELEPHONE CO.
4616 PARK AVENUE
ASTABULA, OHIO 44004
(216) 993-5151
 - EAST OHIO GAS CO.
1010 WEST 30TH STREET
ASTABULA, OHIO 44004
(216) 998-3823

THE LOCATION OF THE UNDERGROUND UTILITIES SHOWN ON THE PLANS ARE AS OBTAINED FROM THE OWNERS OF THE UTILITIES AS REQUIRED BY SECTION 153.64 O.R.C.

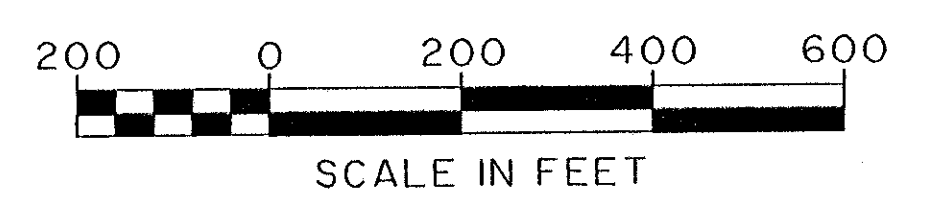

COMPLETION DATE:		
REV.	DATE	DESCRIPTION

Filename: K:\AOL\0001\9876\STRUCT\98755890
Plot Scale: 1"=200'
Drawn By: J. B. / 03-01-94 (19)