

# CENTERLINE SURVEY PLAT

## LAK/ATB-20-24.89/0.00

### NORTH RIDGE ROAD (U.S. 20)

SITUATED IN THE STATE OF OHIO, COUNTY OF LAKE, AND VILLAGE OF NORTH PERRY (LOT 9I-TII-R7) AND  
TOWNSHIP OF PERRY (LOT 8I-TII-R7) AND MADISON (TRACT I,2,3,4,-T-12-R 4,5,6)  
SITUATED IN THE STATE OF OHIO, COUNTY OF ASHTABULA, AND TOWNSHIP OF GENEVA (SEC. 4-TI3-RI3)

CALC. BY:	PID #5135	OHIO
DATE:		F.H.W.A. REGION 5
CHK'D BY:		
DATE:		

LAKE/ASHTABULA COUNTY  
LAK/ATB-20-24.89/0.00

RIGHT OF WAY



SCALE IN FEET

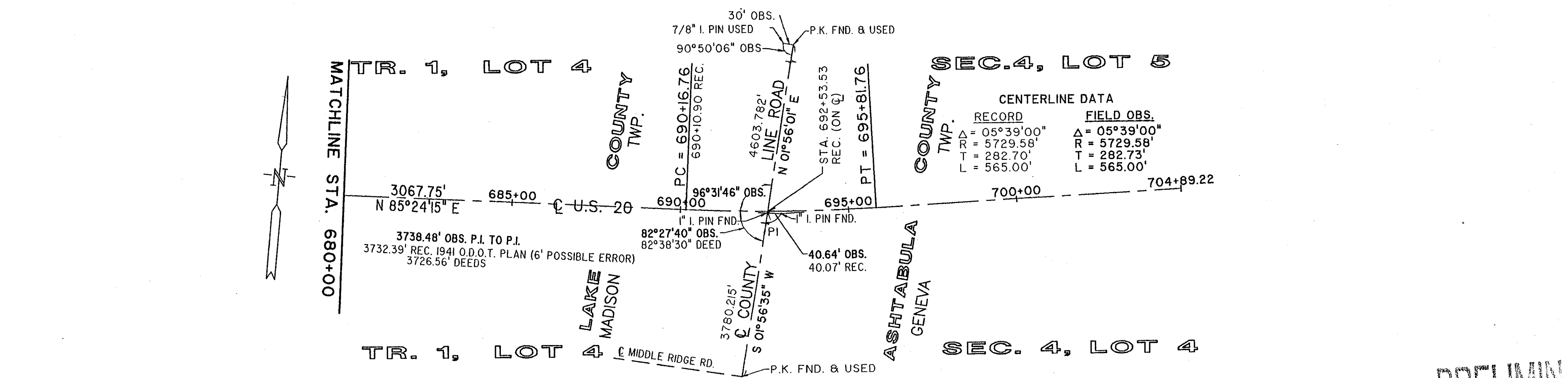
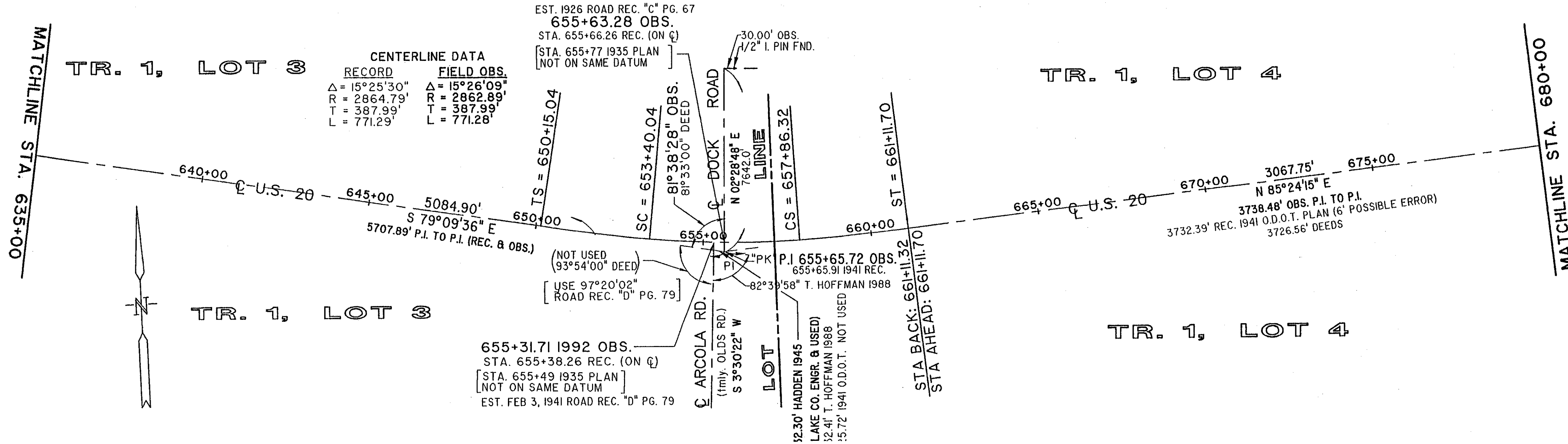

PRELIMINARY

CENTERLINE SURVEY PLAT

NORTH RIDGE ROAD (U.S. 20)