

CENTERLINE SURVEY PLAT

LAK/ATB-20-24.89/0.00

NORTH RIDGE ROAD (U.S. 20)

SITUATED IN THE STATE OF OHIO, COUNTY OF LAKE, AND VILLAGE OF NORTH PERRY (LOT 9I-TII-R7) AND TOWNSHIP OF PERRY (LOT 8I-TII-R7) AND MADISON (TRACT I,2,3,4,-T-12-R 4,5,6)
SITUATED IN THE STATE OF OHIO, COUNTY OF ASHTABULA, AND TOWNSHIP OF GENEVA (SEC. 4-T13-R13)

CALC. BY:		OHIO
CHKD. BY:		F.H.W.A. REGION 5
DATE:	PID #5135	

LAKE/ASHTABULA COUNTY
LAK/ATB-20-24.89/0.00

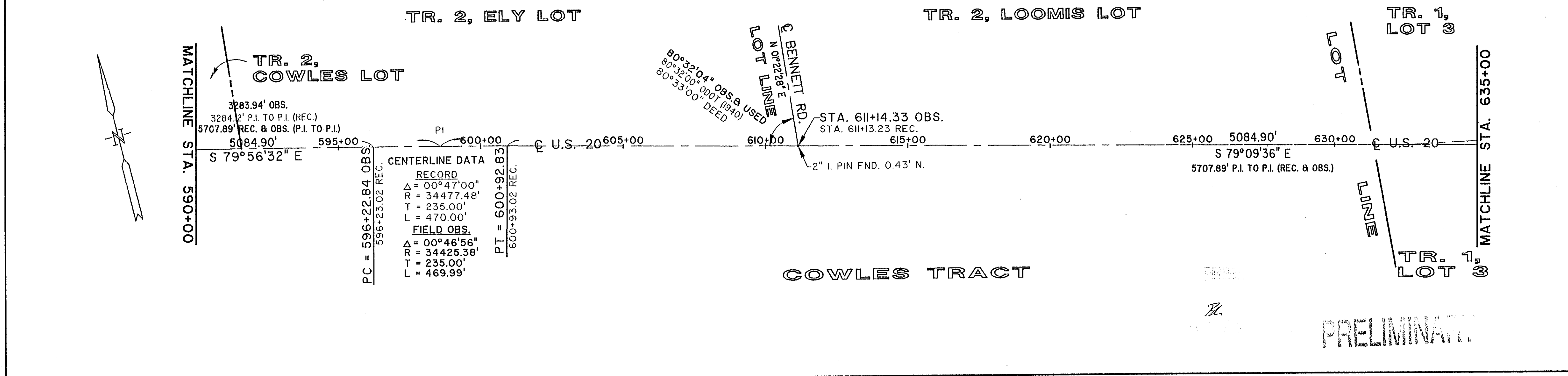
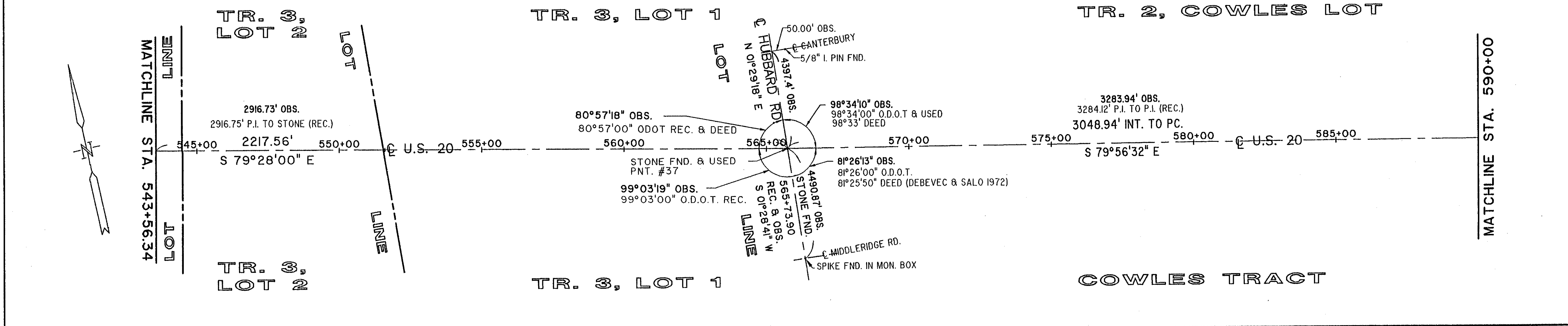
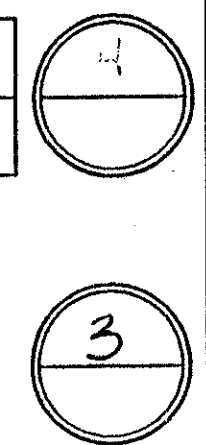
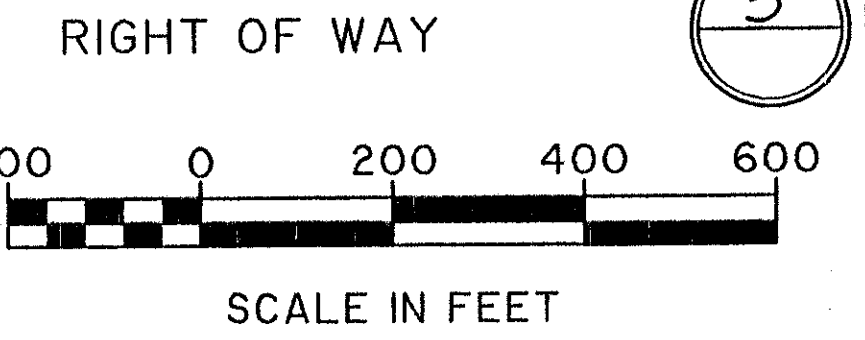

CENTERLINE DATA RECORD

Δ = 00°47'00"	
R = 34477.48'	
T = 235.00'	
L = 470.00'	
FIELD OBS.	
Δ = 00°46'56"	
R = 34425.38'	
T = 235.00'	
L = 469.99'	

PRELIMINARY

CENTERLINE SURVEY PLAT

NORTH RIDGE ROAD (U.S. 20)