

CENTERLINE MONUMENTS ARE TO BE SET DURING CONSTRUCTION AT THE FOLLOWING STATIONS AT A TOLERANCE OF ±0.02 FT.

RECONSTRUCTED U.S. 20	
INT.	405+83.54
P.I.	412+95.56
INT.	433+80.01
P.I.	435+63.89
P.I.	448+45.06
P.I.	463+32.90
INT.	494+73.61
P.I.	510+74.64
P.I.	536+64.06
INT.	565+73.90
P.I.	598+57.84
P.I.	611+14.33
INT.	655+38.34
P.I.	655+65.72
INT.	655+69.33
INT.	692+59.51
TOTALS:	

CENTERLINE SURVEY PLAT

LAK/ATB-20-24.89/0.00

NORTH RIDGE ROAD (U.S. 20)

CALC. BY: _____	OHIO	5
DATE: _____	F.H.W.A. REGION	
CHK'D BY: _____	PID #5135	
BY: _____		
DATE: _____		

LAKE/ASHTABULA COUNTY
LAK/ATB-20-24.89/0.00

RIGHT OF WAY



SCALE IN FEET

SITUATED IN THE STATE OF OHIO, COUNTY OF LAKE, AND VILLAGE OF NORTH PERRY (LOT 9I-TII-R7) AND TOWNSHIP OF PERRY (LOT 8I-TII-R7) AND MADISON (TRACT 1,2,3,4,-T-II-R 6) O.

SITUATED IN THE STATE OF OHIO, COUNTY OF ASHTABULA, AND TOWNSHIP OF GENEVA (SEC. 4-TI2-R5)

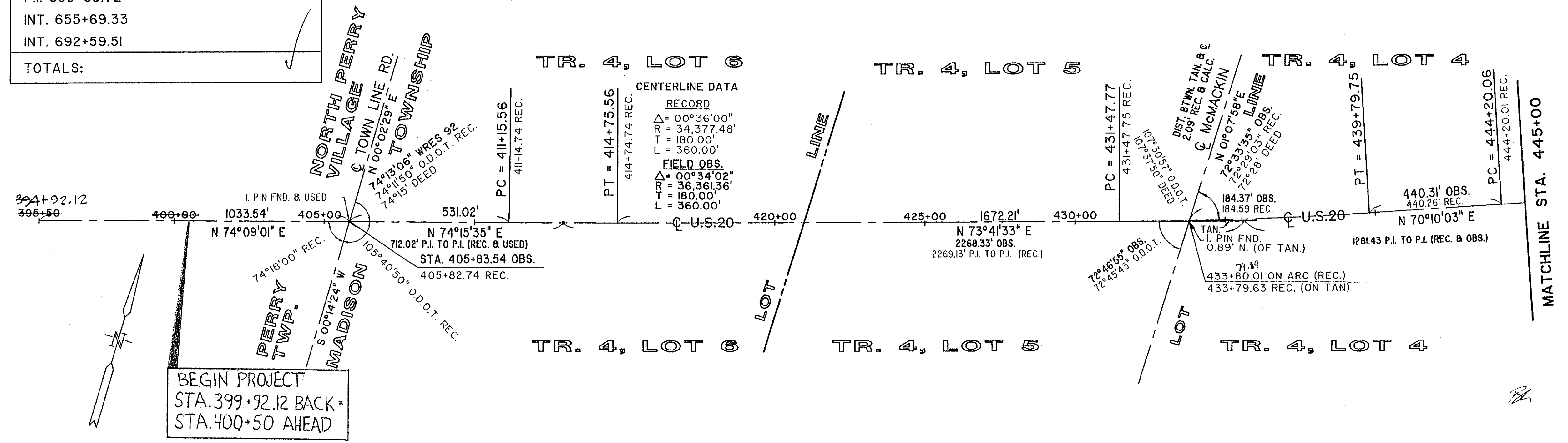

BEGIN PROJECT
 STA. 399+92.12 BACK =
 STA. 400+50 AHEAD

BASIS FOR BEARINGS AND STATIONING

CENTERLINE MONUMENTS AND CENTERLINE REFERENCE MONUMENTS ARE SHOWN ON STANDARD CONSTRUCTION DRAWING MC-1 (REV. 6-13-69) OF OHIO DEPARTMENT OF TRANSPORTATION. THE PLACING OF THE MONUMENTS SHALL BE UNDER THE DIRECTION OF A REGISTERED SURVEYOR AND ARE TO BE SET, AS SHOWN, BY THE HIGHWAY CONTRACTOR AT THE TIME OF CONSTRUCTION. ANY ALTERATIONS, WITH PRIOR APPROVAL OF THE DEPARTMENT OF TRANSPORTATION, SHALL BE NOTED AND O.D.O.T. SHALL BE NOTIFIED OF THE NEW LOCATIONS.

STATIONS ARE BASED ON THE 1940 O.D.O.T. SET OF PLANS AT P.T. STA. 439+79.75 AND EXTENDING STATIONS WESTERLY AND EASTERLY USING FIELD OBSERVED DATA. A STATION EQUATION IS NECESSARY AT P.C. STA. 500+93.91 TO BEST FIT 1940 O.D.O.T. R/W TAKES, AND IS BASED ON USING 1940 STATIONING AT HUBBARD ROAD AND EXTENDING STATIONS EASTERLY AND WESTERLY THEREFROM. BEARINGS ARE TO AN ASSUMED MERIDIAN AND USED TO DELINEATE ANGLES ONLY.

I HEREBY CERTIFY THAT THIS PLAT IS A TRUE DELINEATION OF A FIELD SURVEY, FOR THE DEPARTMENT OF TRANSPORTATION IN 1992 BY WESTERN RESERVE ENGINEERING AND SURVEYING CO.

DATE: _____ BY: _____
 WILLIAM J. VONDRA
 PROFESSIONAL SURVEYOR No. 5849

PRELIMINARY

RECEIVED _____, 19__
RECORDED _____, 19__
BOOK _____ PAGE _____
COUNTY RECORDER

NORTH RIDGE ROAD (U.S. 20)

CENTERLINE SURVEY PLAT