

CURVE DATA
 P.I. Sta. 11+90.46
 $\Delta = 24^\circ 00' 00''$ Lt.
 $D = 8^\circ 00' 00''$
 $R = 716.20'$
 $L = 300.00'$
 $T = 152.23'$

(R) ROADWAY

Lake County City of Willoughby

FED. RD. DIVISION	STATE	PROJECT
2	OHIO	F-U-329 (15)

292
12
18

REF. NO.	STATION	SIDE	EXC. FOR DUMPED ROCK STRUCT. FOR CH. PROT.	FENCE TYPE "D"
1-R	195+00 TO 221+27.50	LI. & RT.	C.Y.	L.F. 5,405
2-R	221+27.50 TO 225+00	LI. & RT.	C.Y.	L.F. 744

T. 10 N. R. 10 W.

LAK-2-4.42
 R/W PLAN
 LIMITED ACCESS

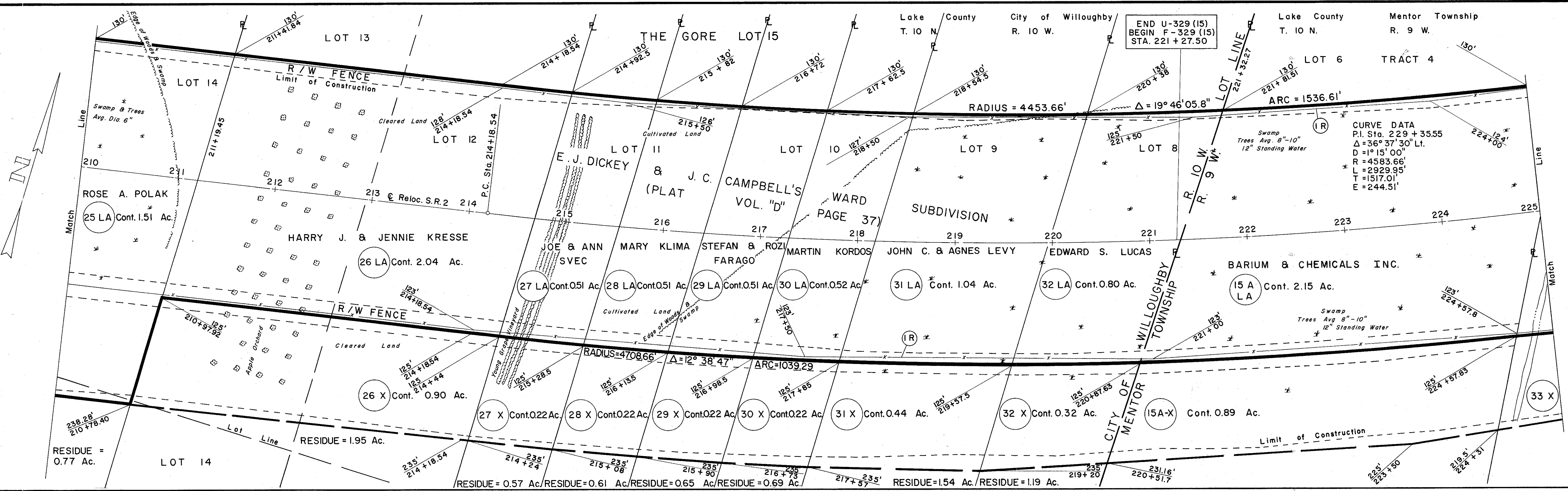
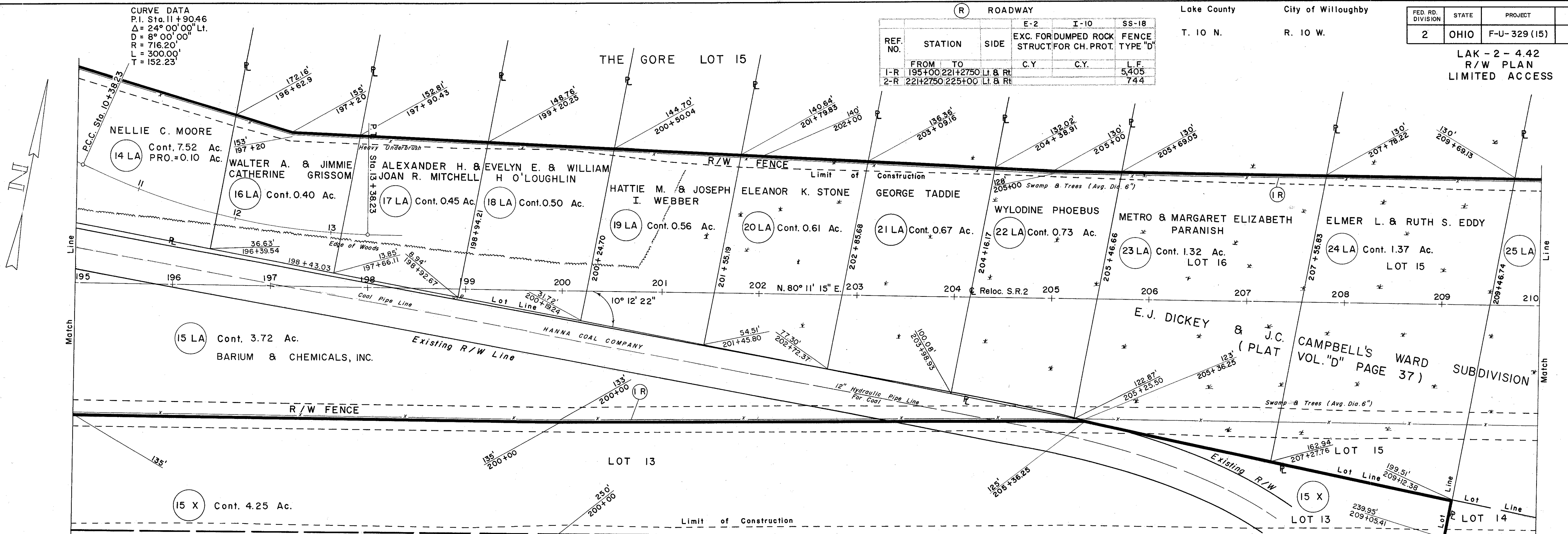

DATE	REVISION
Dec. 4, 58	Preliminary - Submitted
Jan. 8, 59	Revised - R/W Line, Property Lines & Calls.
Jan. 10, 59	Revised - Area For Parcel 14 LA
Apr. 17, 59	Added Area 14 LA
Apr. 24, 59	FINAL