

ROADWAY

REF. NO.	STATION	SIDE	E-2 EXCAV FOR STRUCT. C.Y.	I-10 DUMPED ROCK CHANNEL PROTECT. C.Y.	SS-18 FENCE TYPE 'D' L.F.
I-R	181+17	186+73	LT		930
I-R	188+29	195+00	LT		875

Lake County T.10 N. City of Willoughby R.10 W.

FED. RD. DIVISION	STATE	PROJECT
2	OHIO	F-U-329 (15)

LAK-2-442  
R/W PLAN  
LIMITED ACCESS

289  
9  
18

WILLIAM & CATHERINE MAHON

13 A Cont. 0.11 Ac.  
LA P.R.O. = 0.06 Ac.

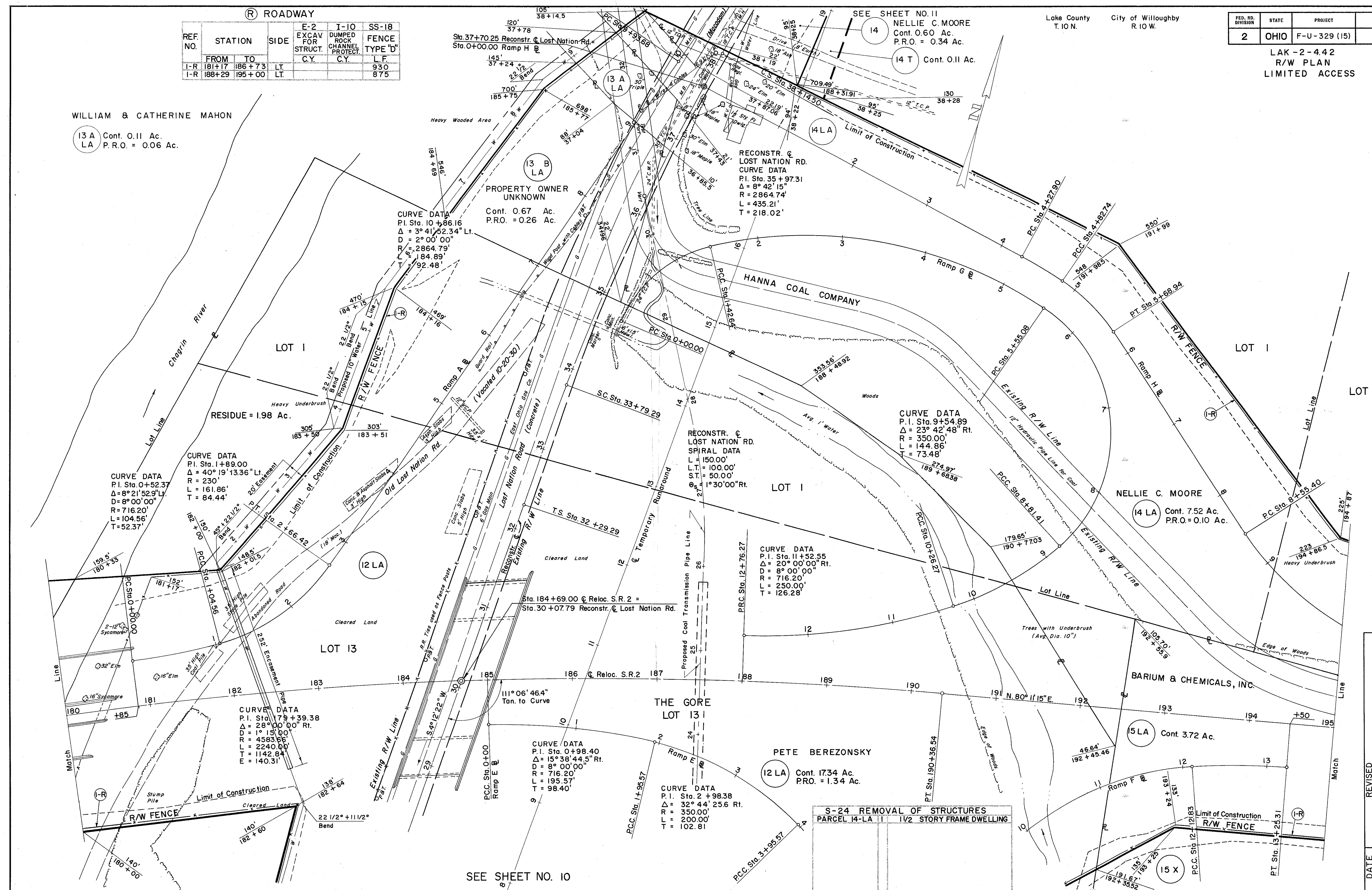

SEE SHEET NO. 10

S-24 REMOVAL OF STRUCTURES

PARCEL	DESCRIPTION
14-LA	1/2 STORY FRAME DWELLING

DATE	REVISED
Jan. 6, 59	Submitted
Jan. 15, 59	Added Roadway Items, Revised Calls & Areas
Jan. 26, 59	Added Call to 12 LA, Added Proposed 10' Water Line
Mar. 16, 59	Added Proposed Coal Pipeline, Removed Area 14 LA
Apr. 17, 59	Added Area 14 LA
Apr. 24, 59	FINAL