MONUMENT LEGEND

- EXISTING R/W MONUMENT BOX
- PROPOSED R/W MONUMENT BOX
- EXISTING CONCRETE MONUMENT
- PROPOSED CONCRETE MONUMENT
- RAILROAD SPIKE FOUND
- RAILROAD SPIKE SET
- I.R.F. IRON PIN FOUND
- I.R.F. IRON PIN FOUND W/ ID CAP
- I.R.S. IRON PIN SET W/ ID CAP
- R.P. IRON PIPE FOUND
- R.S. IRON PIPE SET
- P.K.F. P.K. NAIL FOUND
- P.K.S. P.K. NAIL SET

STRUCTURE KEY

- RESIDENTIAL
- COMMERCIAL
- OUT-BUILDING

PART OF TRACT 5, BLAKE, ELY & HUNTINGTON LOTS, T10N - R9W CITY OF MENTOR LAKE COUNTY

NOTE: THE EXISTING RIGHT OF WAY WIDTH AND LOCATION WERE DETERMINED USING DOCUMENTATION, LAK-2-4.442, LAK-306-6.50, LAK-306-6.82, LAK-306-7.12, ON FILE FROM THE OHIO DEPARTMENT OF TRANSPORTAION DISTRICT 12 AND DOCUMENTS ON FILE AT THE LAKE COUNTY RECORDER'S OFFICE.

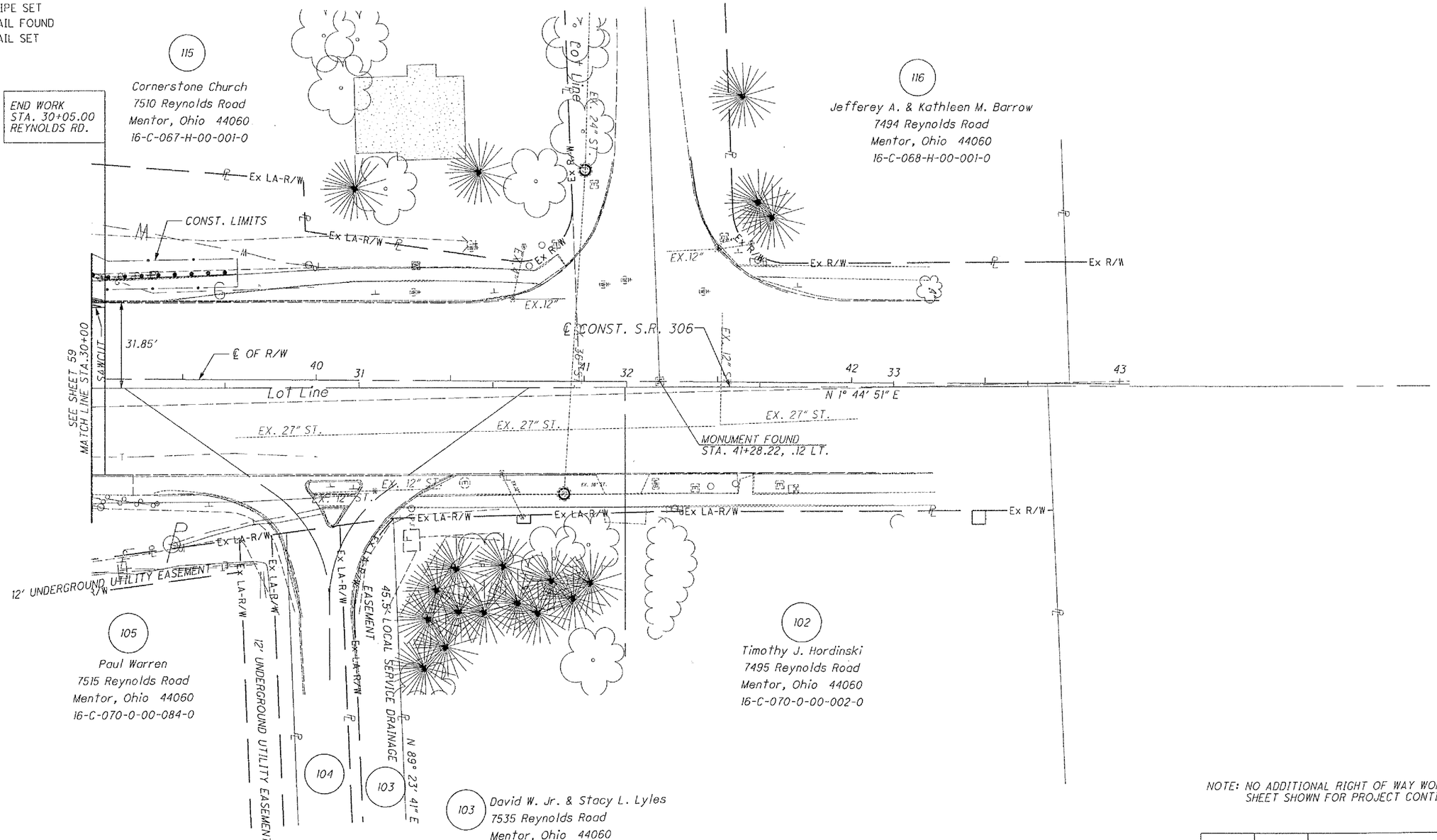

103 David W. Jr. & Stacy L. Lyles
7535 Reynolds Road
Mentor, Ohio 44060
16-C-070-0-00-001-0

104 Lori Klonowsi
7525 Reynolds Road
Mentor, Ohio 44060
16-C-070-0-00-085-0

* DENOTES RIGHT OF WAY ENCROACHMENT

NOTE: NO ADDITIONAL RIGHT OF WAY WORK REQ'D. SHEET SHOWN FOR PROJECT CONTINUITY.

REV. BY	DATE	DESCRIPTION

DATE COMPLETED - JUNE 29, 2006

N

HORIZONTAL SCALE IN FEET 0 10 20 40

PID NO. 13486

R/W DESIGNER J.E.S.
R/W REVIEWER J.E.K.

RIGHT OF WAY TOPO SHEET
REYNOLDS RD. SR 306
STA. 30+00 TO END

LAK-2-3.32

60 / 60

1671
1679

\\AKR01\DATA\CIVIL\20041183\02\13486\ROW\SHEETS\13486PB8.DGN
7/11/2006
10:26:28 AM
TMCCARTY-AKRONW8