

G:\Project\lak\13486\row\sheet\13486RD04.dgn 6/27/2008 2:21:48 PM jmadertic

MATCH LINE STA. 117+50 SEE SHEET 27 OF 60.

LAKE COUNTY, OHIO
T10N-R10W
CITY OF EASTLAKE

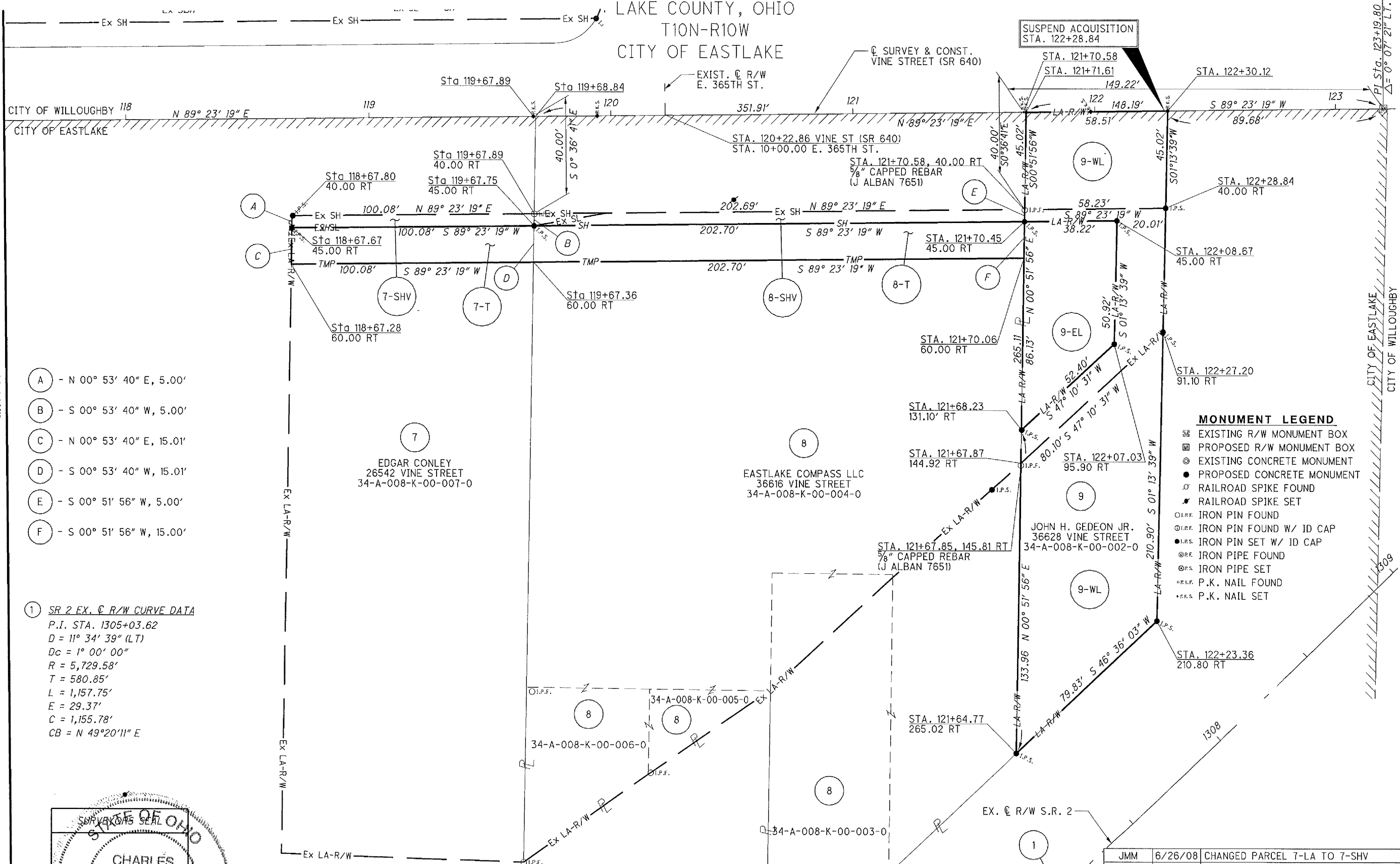

- (A) - N 00° 53' 40" E, 5.00'
- (B) - S 00° 53' 40" W, 5.00'
- (C) - N 00° 53' 40" E, 15.01'
- (D) - S 00° 53' 40" W, 15.01'
- (E) - S 00° 51' 56" W, 5.00'
- (F) - S 00° 51' 56" W, 15.00'

① SR 2 EX. C R/W CURVE DATA
 P.I. STA. 1305+03.62
 D = 11° 34' 39" (LT)
 Dc = 1° 00' 00"
 R = 5,729.58'
 T = 580.85'
 L = 1,157.75'
 E = 29.37'
 C = 1,155.78'
 CB = N 49° 20' 11" E

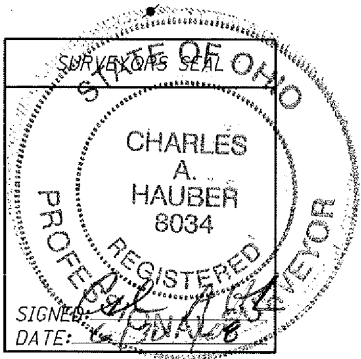

NOTE:
THIS SURVEYOR'S SEAL
PERTAINS TO PARCEL 9 ONLY.

NOTE:
THE EXISTING R/W WIDTH AND LOCATION WERE DETERMINED USING R/W
PLANS FROM THE LAK-2-0.00 AND LAK-640-3.444(2.14) PROJECTS ON
FILE AT THE OHIO DEPARTMENT OF TRANSPORTATION, DISTRICT 12
OFFICE, AND CENTERLINE PLATS FOR THE LAK-2-0.00 AS RECORDED
IN THE LAKE COUNTY RECORDERS OFFICE IN VOLUME M PAGE 70.

MONUMENT LEGEND

- ☐ EXISTING R/W MONUMENT BOX
- ▣ PROPOSED R/W MONUMENT BOX
- ⊙ EXISTING CONCRETE MONUMENT
- PROPOSED CONCRETE MONUMENT
- ⚡ RAILROAD SPIKE FOUND
- ⚡ RAILROAD SPIKE SET
- I.P.F. IRON PIN FOUND
- I.P.F. IRON PIN FOUND W/ ID CAP
- I.P.S. IRON PIN SET W/ ID CAP
- ⊙ I.P.F. IRON PIPE FOUND
- I.P.S. IRON PIPE SET
- P.K. P.K. NAIL FOUND
- P.K. P.K. NAIL SET

REV. BY	DATE	DESCRIPTION
JMM	6/26/08	CHANGED PARCEL 7-LA TO 7-SHV
JMM	6/26/08	CHANGED PARCEL 8-LA TO 8-SHV
JMM	6/26/08	ELIMINATE 8-T1
CAC	8/13/07	REVISED PROPERTY LINES FOR PARCEL 8
CAC	4/10/07	REVISED BEARING & DISTANCE FOR PARCELS 8 & 9
CAC	3/29/07	REVISED PARCELS 7-T & 8-T
		CHANGED 7-SHV TO 7-LA & 8-SHV TO 8-LA
		ADDED PARCEL 8-T1
JMM	3/21/07	PARCEL 9 - REVISED PROPOSED TAKE
DATE COMPLETED 6/9/06		

RIGHT OF WAY BOUNDARY SHEET
RIGHT OF WAY VINE STREET (RIGHT)
STA. 117+50 TO SUSPEND ACQUISITION

LAK-2-3.32

PID NO. 13486

R/W DESIGNER CAC
R/W REVIEWER KDO

29 / 60

1648
1679