

j:\LAK\13486\bridge\LAK002\_0486C\sheets\002\_0486CPI002.dgn 03-JUL-2008 1:42PM lintn

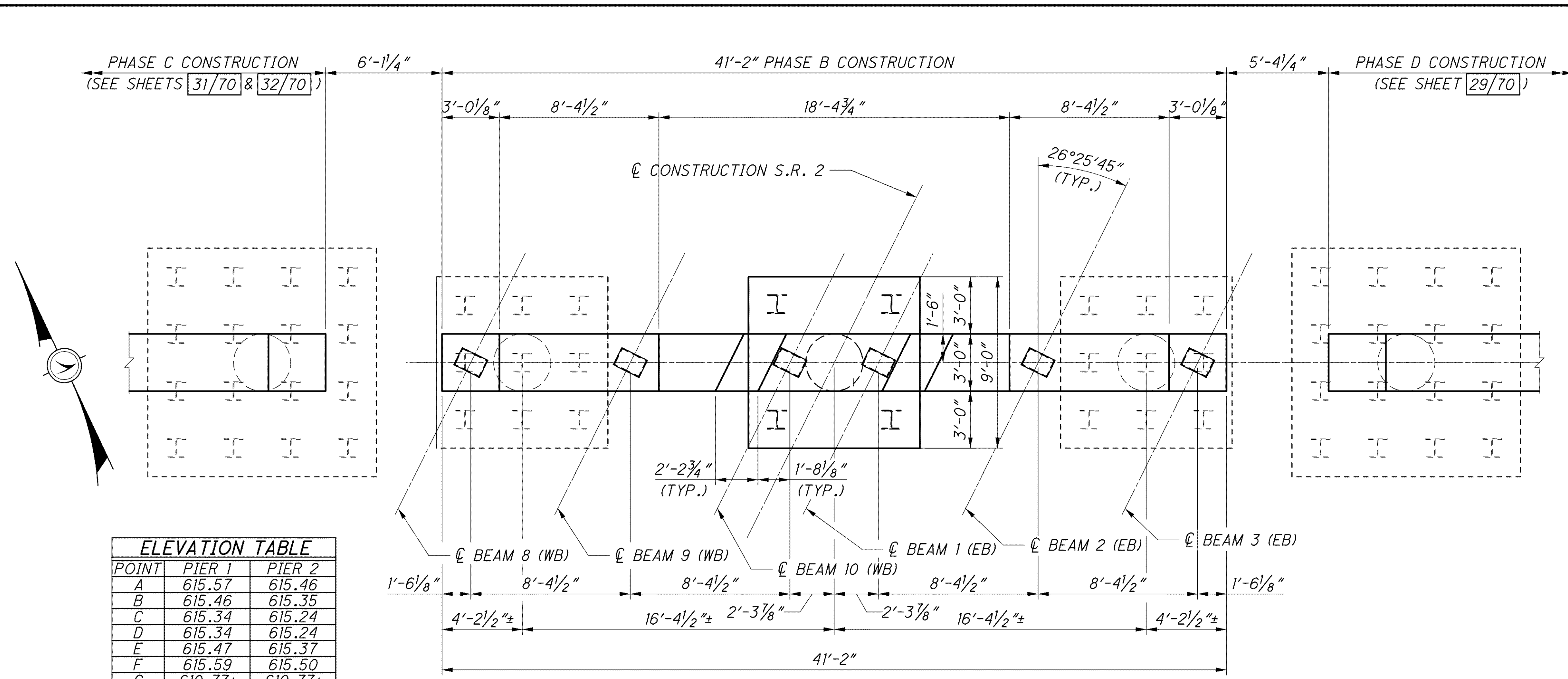

**ELEVATION TABLE**

| POINT | PIER 1  | PIER 2  |
|-------|---------|---------|
| A     | 615.57  | 615.46  |
| B     | 615.46  | 615.35  |
| C     | 615.34  | 615.24  |
| D     | 615.34  | 615.24  |
| E     | 615.47  | 615.37  |
| F     | 615.59  | 615.50  |
| G     | 610.77± | 610.77± |
| H     | 592.50  | 592.50  |
| J     | 594.00± | 594.00± |
| K     | 595.00± | 595.00± |

**PLAN**

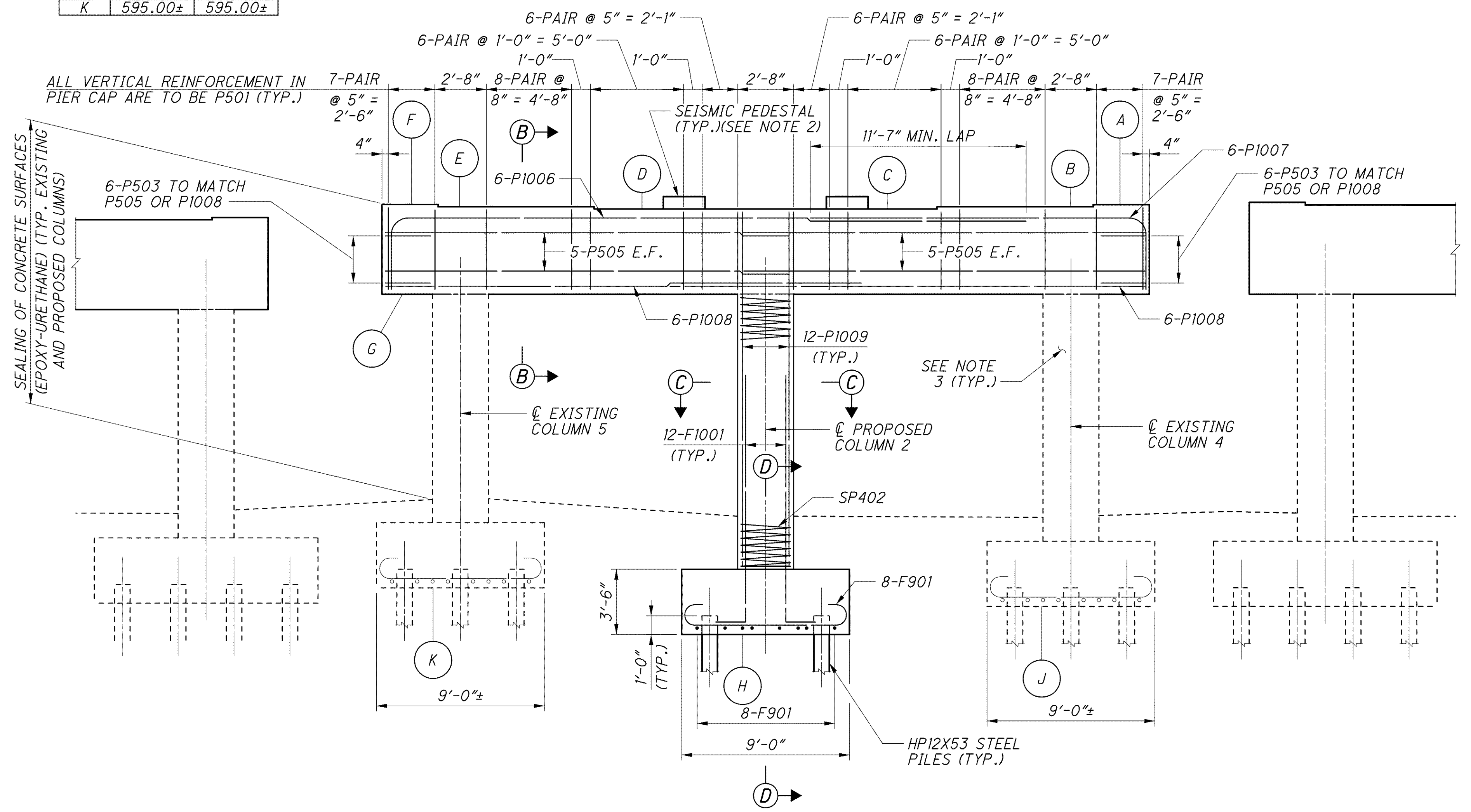

**ELEVATION**

**NOTES:**

1. MINIMUM BAR LAPS:  
 #10 BARS = 10'-3"  
 #5 BAR = 2'-5"  
 (UNLESS NOTED OTHERWISE)
2. FOR PIER SECTIONS AND SEISMIC PEDESTAL DETAILS SEE SHEET 33/70.
3. ALL VERTICAL REINFORCING STEEL FROM THE EXISTING COLUMNS SHALL REMAIN IN PLACE AND BE CUT TO 4" BELOW THE TOP OF THE CAP.
4. FOR LIST OF ABBREVIATIONS SEE SHEET 4/70.
5. ALL MEDIAN PIER QUANTITIES SHALL BE SPLIT EQUALLY BETWEEN THE EASTBOUND AND WESTBOUND BRIDGES.

DESIGN AGENCY  
**PARSONS BRINCKERHOFF**  
 OUADE & DOUGLAS, INC.  
 614 W. SUPERIOR AVE., SUITE 400  
 CLEVELAND, OHIO 44113

|          |         |                       |                          |
|----------|---------|-----------------------|--------------------------|
| DESIGNED | BMG     | CHECKED               | PJL                      |
| DRAWN    | NAL     | REVISED               |                          |
| REVIEWED | PWP     | STRUCTURE FILE NUMBER | 4300686 (L/ 4300726 (R)) |
| DATE     | 6-19-08 |                       |                          |

**MEDIAN PIERS 1 & 2 AND PREBORED GROUTED ANCHOR ROD ASSEMBLY**  
 BRIDGE NO. LAK-2-0486 L&R  
 STATE ROUTE 2 OVER ERIE ROAD

|   |
|---|
| <b>LAK-2-3.32</b>   |
| PID No. 13486   |
| 30/70   |
| <div style="border: 1px solid black; border-radius: 50%; width: 30px; height: 30px; display: flex; align-items: center; justify-content: center;"> <span style="font-size: 10px;">1422</span> </div> <div style="border: 1px solid black; border-radius: 50%; width: 30px; height: 30px; display: flex; align-items: center; justify-content: center;"> <span style="font-size: 10px;">1679</span> </div> |